

WALWORTH COUNTY
SURVEYING & MAPPING
LAKE GENEVA, WISCONSIN

LINWOOD AVENUE

LINN PIER ROAD

FIRST STREET

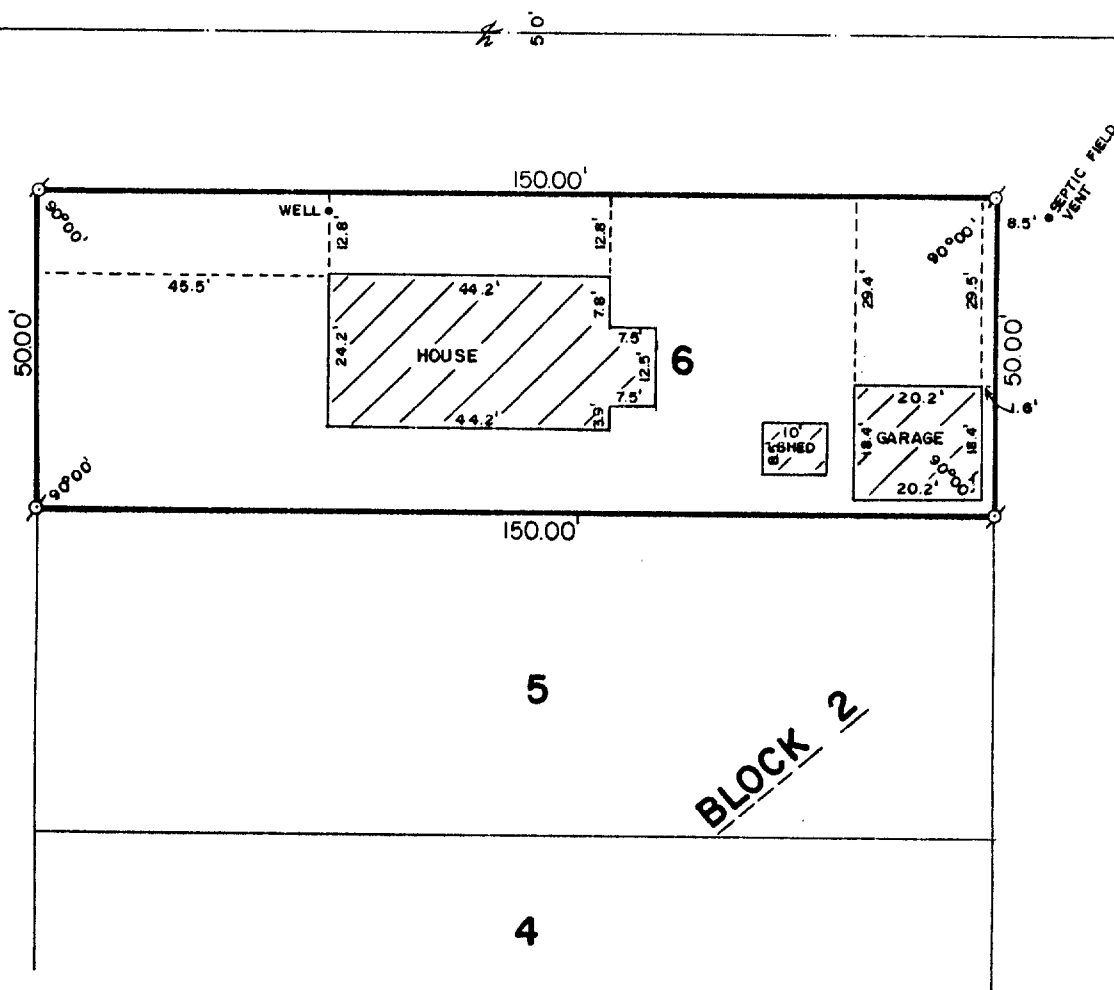

PLAT OF SURVEY OF

LOT 6, BLOCK 2 OF GENEVISTA, A SUBDIVISION
LOCATED IN SECTION 10, T 1 N, R 17 E,
WALWORTH COUNTY, WISCONSIN.

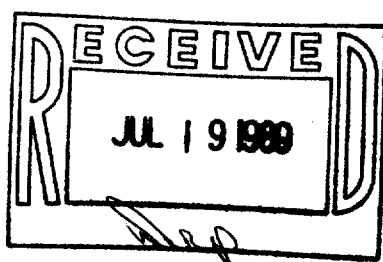

ORDERED BY: BRADEN, OLSON & OLM
716 GENEVA STREET
LAKE GENEVA, WISCONSIN
53147



SCALE: 1"=30'

Ø - IRON PIPE FOUND

I HEREBY CERTIFY THAT I HAVE SURVEYED THE ABOVE DESCRIBED PROPERTY AND THAT THE ABOVE MAP IS A TRUE REPRESENTATION THEREOF AND SHOWS THE SIZE AND LOCATION OF THE PROPERTY, ITS EXTERIOR BOUNDARIES, THE LOCATION OF ALL VISIBLE STRUCTURES AND DIMENSIONS OF ALL PRINCIPAL BUILDINGS THEREON, BOUNDARY FENCES, APPARENT EASEMENTS AND ROADWAYS AND VISIBLE ENCROACHMENTS, IF ANY.

THIS SURVEY IS MADE FOR THE EXCLUSIVE USE OF THE PRESENT OWNERS OF THE PROPERTY, AND ALSO THOSE WHO PURCHASE, MORTGAGE, OR GUARANTEE THE TITLE THERETO WITHIN ONE (1) YEAR FROM DATE HEREOF.

Robert M. Baerenwald
ROBERT M. BAERENWALD
WISCONSIN REGISTERED LAND SURVEYOR, S-1508

April 24, 1989
DATE JOB NO. 0081-1

NOTE: THIS IS NOT A CERTIFIED COPY UNLESS SEALED.

IGV-7

117-977