

**ABELL**  
**SURVEYING & MAPPING**  
 DELAVAN, WISCONSIN 53115  
 414-728-6737

PLAT OF SURVEY OF

LOT 3, BLOCK 1, WOODDALE ADDITION,  
 LOCATED IN T1N, R17E, WALWORTH  
 COUNTY, WISCONSIN.

ORDERED BY: RAY WE DYCK (OWNER)  
 221 S. PRINDLE  
 ARLINGTON HEIGHTS, IL.  
 60004  
 LOT 4

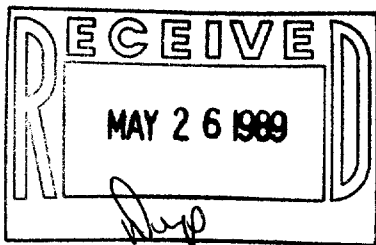
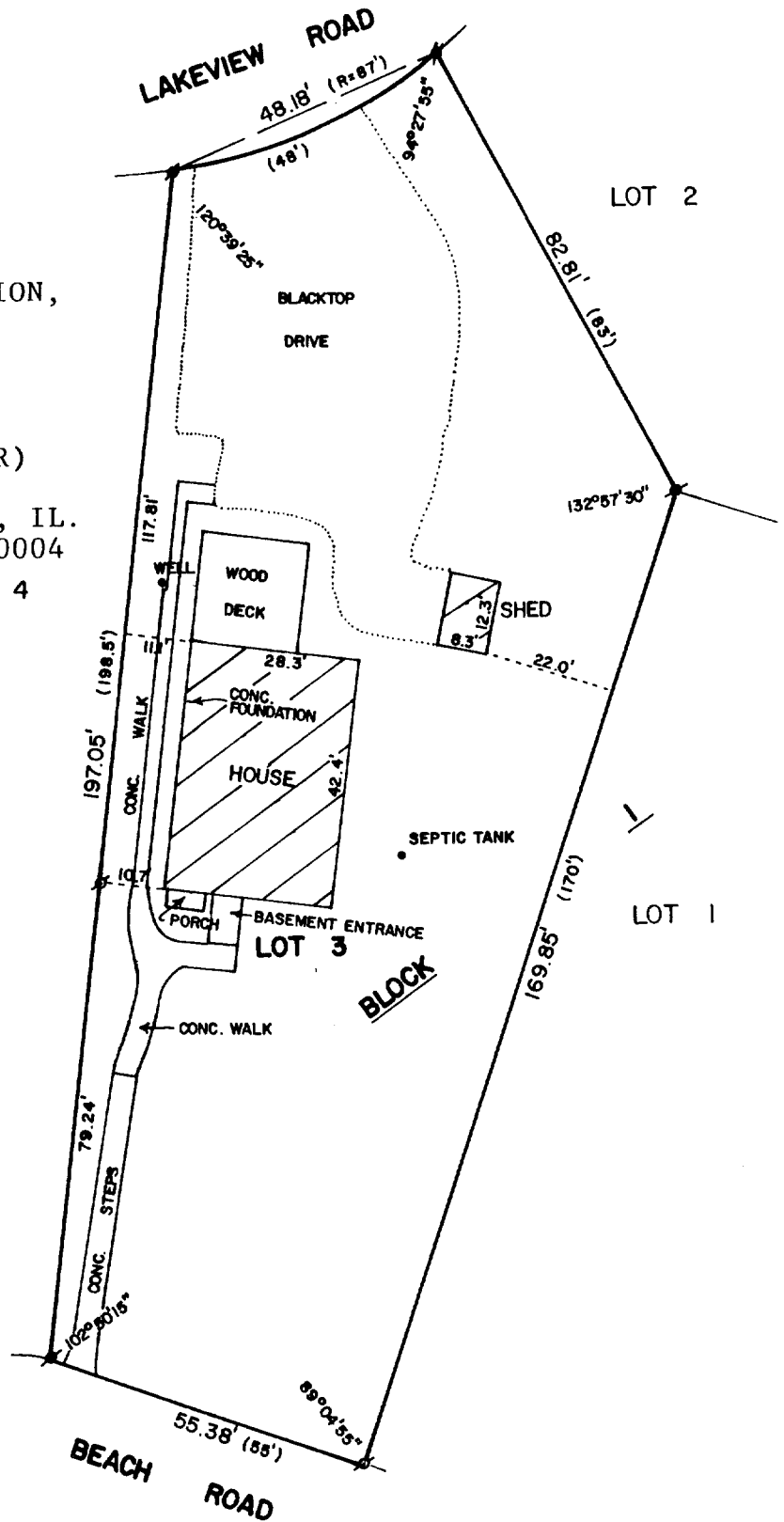

SCALE - 1"=30'

LEGEND

- ⦿ - IRON PIPE FOUND
- - CONCRETE MONUMENT FOUND
- ( ) - RECORDED AS

I HEREBY CERTIFY THAT I HAVE SURVEYED THE ABOVE DESCRIBED PROPERTY AND THAT THE ABOVE MAP IS A TRUE REPRESENTATION THEREOF AND SHOWS THE SIZE AND LOCATION OF THE PROPERTY, ITS EXTERIOR BOUNDARIES, THE LOCATION OF ALL VISIBLE STRUCTURES AND DIMENSIONS OF ALL PRINCIPAL BUILDINGS THEREON, BOUNDARY FENCES, APPARENT EASEMENTS, ROADWAYS AND VISIBLE ENCROACHMENTS, IF ANY, TO THE BEST OF MY KNOWLEDGE AND BELIEF.  
 THIS SURVEY IS MADE FOR THE USE OF THE PRESENT OWNERS OF THE PROPERTY, AND ALSO THOSE WHO PURCHASE, MORTGAGE, OR GUARANTEE THE TITLE THERETO WITHIN ONE (1) YEAR FROM THE DATE HEREOF.

*David F. Abell*  
 DAVID F. ABELL  
 WISCONSIN REGISTERED LAND SURVEYOR, S-1596

*April 10, 1989* REVISED: APRIL 14, 1989  
 DATE JOB NUMBER - 89043  
 NOTE: THIS IS NOT A CERTIFIED COPY UNLESS SEALED.