

ABELL
SURVEYING & MAPPING
DELAVER, WISCONSIN 53115
414-728-6737

S.T.H. "50"

GENEVA ST.

PLAT OF SURVEY OF

LOTS 1 AND 2 OF CERTIFIED SURVEY MAP
NO. 1260, LOCATED IN THE NORTHWEST 1/4
OF SECTION 5, T1N, R17E, WALWORTH
COUNTY, WISCONSIN.

ORDERED BY: LAKELAND REALTY
P.O. BOX 323
FONTANA, WI. 53125

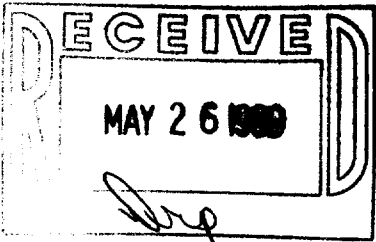
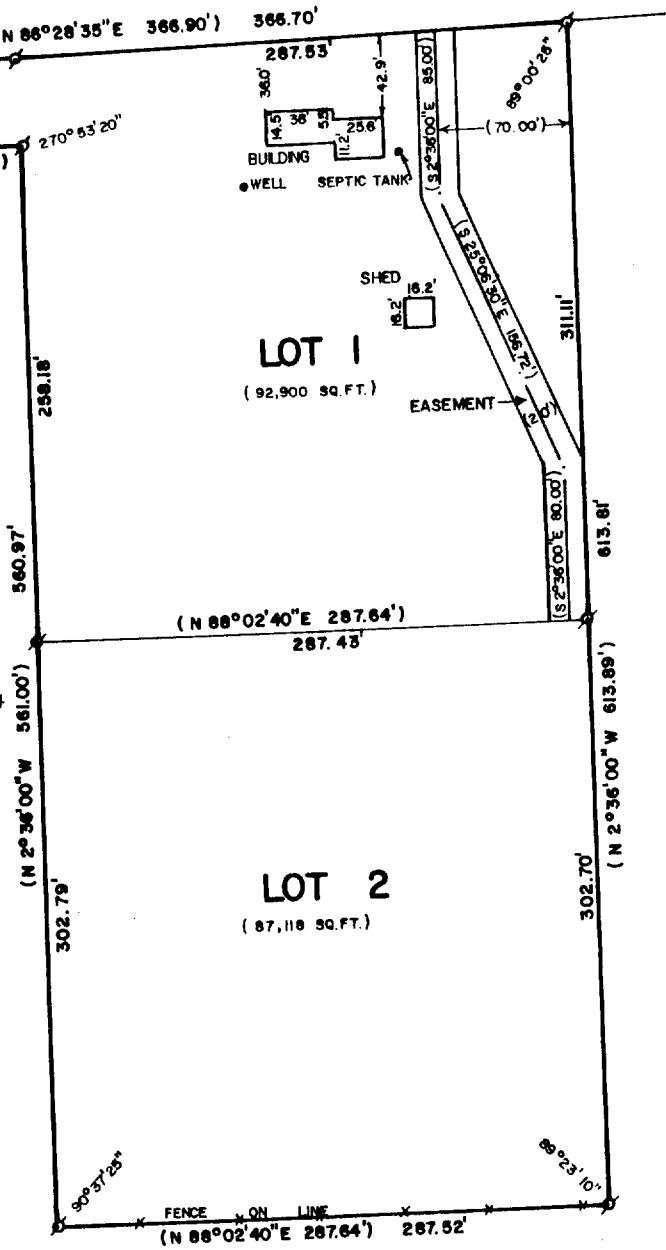

SCALE - 1"=100'

LEGEND

- σ - IRON PIPE FOUND
- () - RECORDED AS

I HEREBY CERTIFY THAT I HAVE SURVEYED THE ABOVE DESCRIBED PROPERTY AND THAT THE ABOVE MAP IS A TRUE REPRESENTATION THEREOF AND SHOWS THE SIZE AND LOCATION OF THE PROPERTY, ITS EXTERIOR BOUNDARIES, THE LOCATION OF ALL VISIBLE STRUCTURES AND DIMENSIONS OF ALL PRINCIPAL BUILDINGS THEREON, BOUNDARY FENCES, APPARENT EASEMENTS, ROADWAYS AND VISIBLE ENCROACHMENTS, IF ANY, TO THE BEST OF MY KNOWLEDGE AND BELIEF.

THIS SURVEY IS MADE FOR THE USE OF THE PRESENT OWNERS OF THE PROPERTY, AND ALSO THOSE WHO PURCHASE, MORTGAGE, OR GUARANTEE THE TITLE THERETO WITHIN ONE (1) YEAR FROM DATE HEREOF.

David F. Abell

DAVID F. ABELL
WISCONSIN REGISTERED LAND SURVEYOR, S-1596

November 21, 1988
DATE

JOB NUMBER - 88234

NOTE: THIS IS NOT A CERTIFIED COPY UNLESS SEALED.

117-962