

KOLB LAND CONSULTING, INC.
LAND SURVEYING • SUBDIVIDING • LAND PLANNING

929 WILLIAMS STREET

LAKE GENEVA, WISCONSIN 53147

414-248-3697

GENEVA LAKE

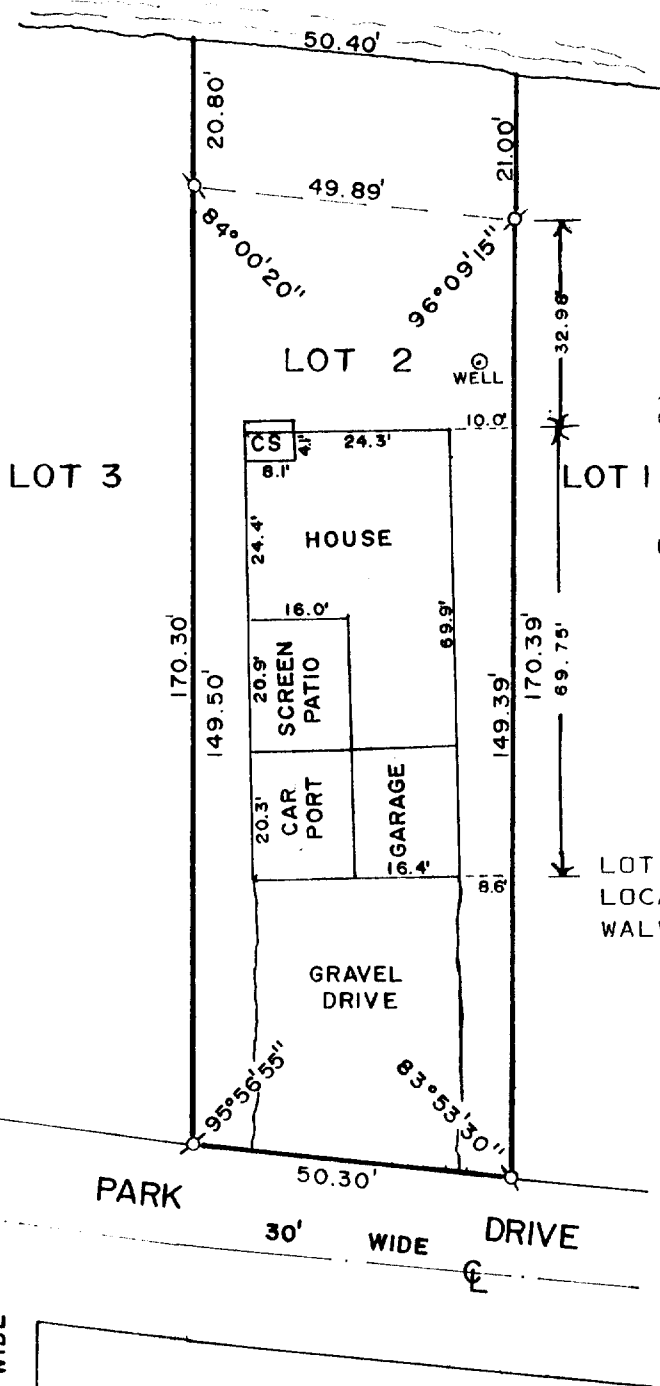

SCALE 1" = 30'

LEGEND

- ⊙ - IRON PIPE FOUND
CS - CONCRETE STOOP

ORDERED BY: GLENN PORTER
604 WASHINGTON ST.
WOODSTOCK, IL. 60098

PLAT OF SURVEY OF

LOT 2, LAKE GENEVA BEACH SUBDIVISION,
LOCATED IN SECTION 11, T 1 N, R 17 E,
WALWORTH COUNTY, WISCONSIN.

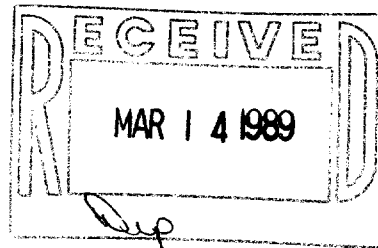

I, HAROLD H. KOLB, DO HEREBY CERTIFY THAT
I HAVE SURVEYED THE PROPERTY HEREON DES-
CRIBED ACCORDING TO THE OFFICAL RECORDS,
AND THAT THE PLAT HEREON IS A CORRECT REP-
RESENTATION OF THE LOT LINES TO THE BEST
OF MY KNOWLEDGE AND BELIEF.

SURVEY NOT VALID UNLESS SURVEYOR'S
SIGNATURE IS IN RED.

HAROLD H. KOLB

WISCONSIN REGISTERED LAND SURVEYOR, S-

DATE JULY 28, 1988

REVISED

REVISED

EL 66-14

117-958