

KOLB LAND CONSULTING, INC.  
LAND SURVEYING • SUBDIVIDING • LAND PLANNING

929 WILLIAMS STREET  
(LOT D)

LAKE GENEVA, WISCONSIN 53147

414-248-3697

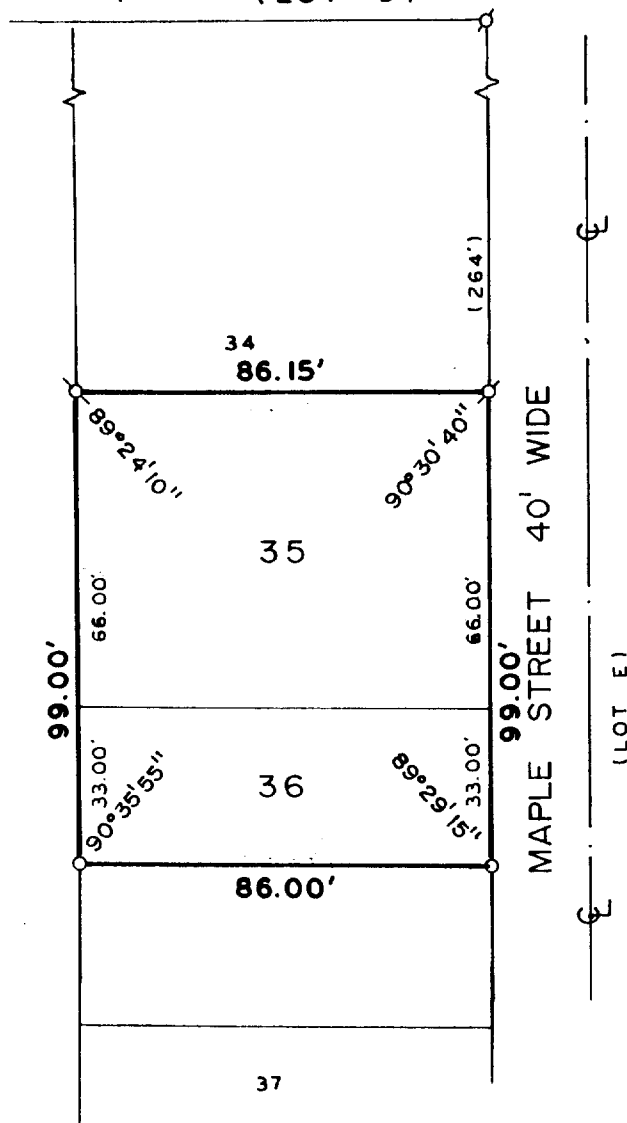

SCALE: 1" = 40'

LEGEND

- Ø - IRON PIPE FOUND
- - IRON PIPE SET
- ( ) - AS RECORDED

ORDERED BY: MARTIN LAYTON  
RT.1, BOX 222  
LAKE GENEVA, WI. 53147

PLAT OF SURVEY OF

LOT 35 AND THE NORTH 1/2 OF LOT 36 OF  
ROBINSON'S 2ND ADDITION, A SUBDIVISION  
LOCATED IN SECTION 11 AND 14, T1N, R17E,  
TOWN OF LINN, WALWORTH COUNTY, WISCONSIN.

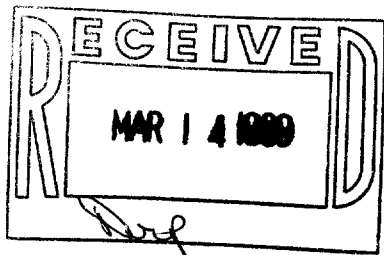

I, HAROLD H. KOLB, DO HEREBY CERTIFY  
THAT I HAVE SURVEYED THE PROPERTY  
HEREON DESCRIBED ACCORDING TO THE  
OFFICIAL RECORDS AND THAT THE PLAT  
HEREON IS A CORRECT REPRESENTATION  
OF THE LOT LINES TO THE BEST OF MY  
KNOWLEDGE AND BELIEF.  
SURVEY NOT VALID UNLESS SURVEYOR'S  
SIGNATURE IS IN RED.

HAROLD H. KOLB  
WISCONSIN REGISTERED LAND SURVEYOR, S-187  
DATE DECEMBER 30, 1988  
REVISED \_\_\_\_\_  
REVISED \_\_\_\_\_