

KOLB LAND CONSULTING, INC.

LAND SURVEYING • SUBDIVIDING • LAND PLANNING

929 WILLIAMS STREET

LAKE GENEVA, WISCONSIN 53147

414-248-3697



SCALE 1" = 60'

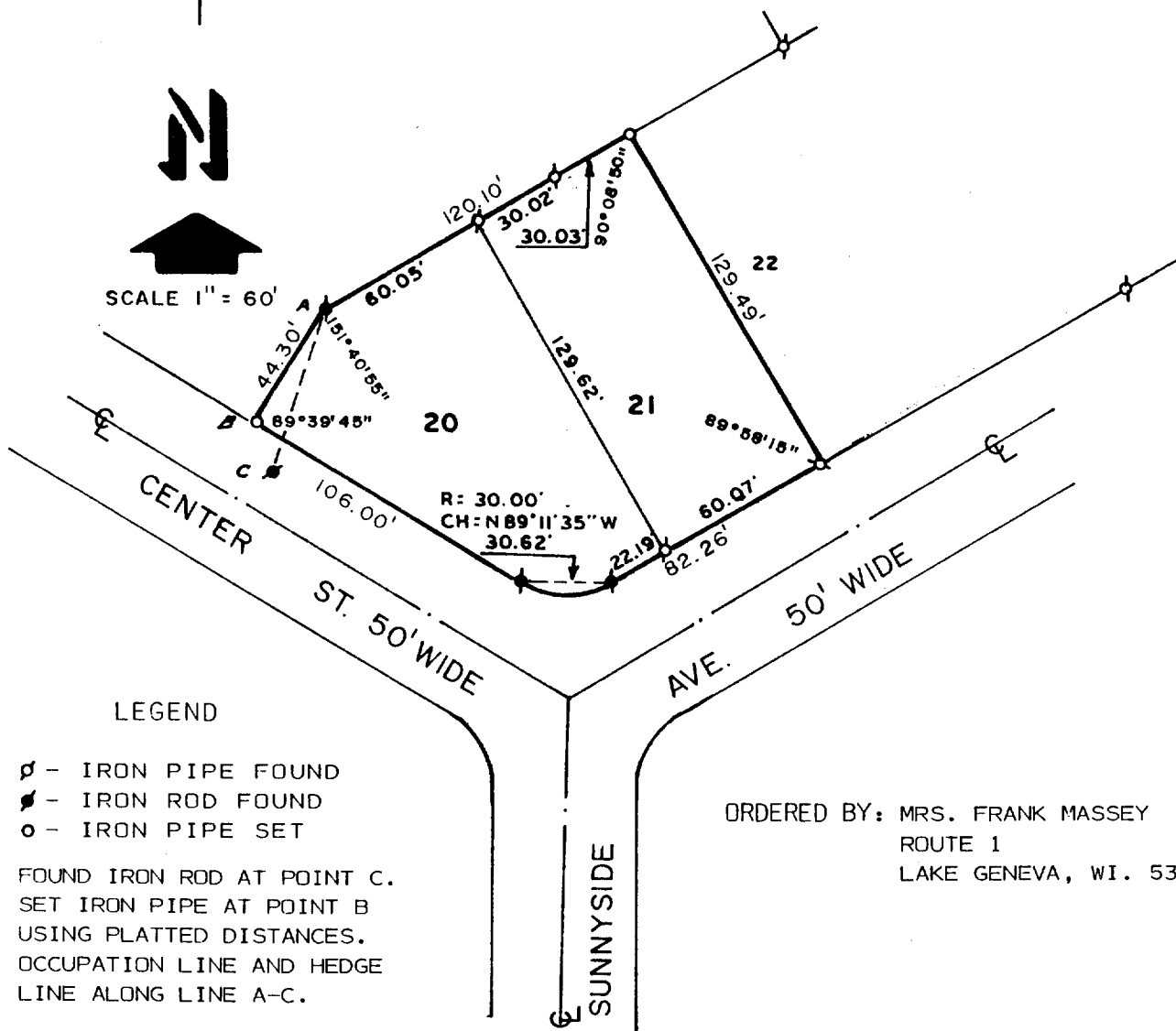

LEGEND

- Ø - IRON PIPE FOUND
- - IRON ROD FOUND
- o - IRON PIPE SET

FOUND IRON ROD AT POINT C.
SET IRON PIPE AT POINT B
USING PLATTED DISTANCES.
OCCUPATION LINE AND HEDGE
LINE ALONG LINE A-C.

ORDERED BY: MRS. FRANK MASSEY
ROUTE 1
LAKE GENEVA, WI. 53147

PLAT OF SURVEY OF

LOTS 20 AND 21 OF THE BIRCHES 2ND ADDITION,
A SUBDIVISION LOCATED IN THE TOWN OF LINN,
WALWORTH COUNTY, WISCONSIN.

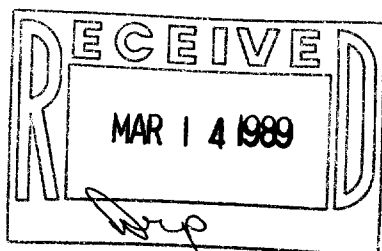

I, HAROLD H. KOLB, DO HEREBY CERTIFY
THAT I HAVE SURVEYED THE PROPERTY
HEREON DESCRIBED ACCORDING TO THE
OFFICIAL RECORDS AND THAT THE PLAT
HEREON IS A CORRECT REPRESENTATION
OF THE LOT LINES TO THE BEST OF MY
KNOWLEDGE AND BELIEF.
SURVEY NOT VALID UNLESS SURVEYOR'S
SIGNATURE IS IN RED.

HAROLD H. KOLB

WISCONSIN REGISTERED LAND SURVEYOR, S-187

DATE DECEMBER 2, 1988

REVISED _____

REVISED _____