

HAROLD H. KOLB

REGISTERED PROFESSIONAL LAND SURVEYOR
LAKE GENEVA, WISCONSIN

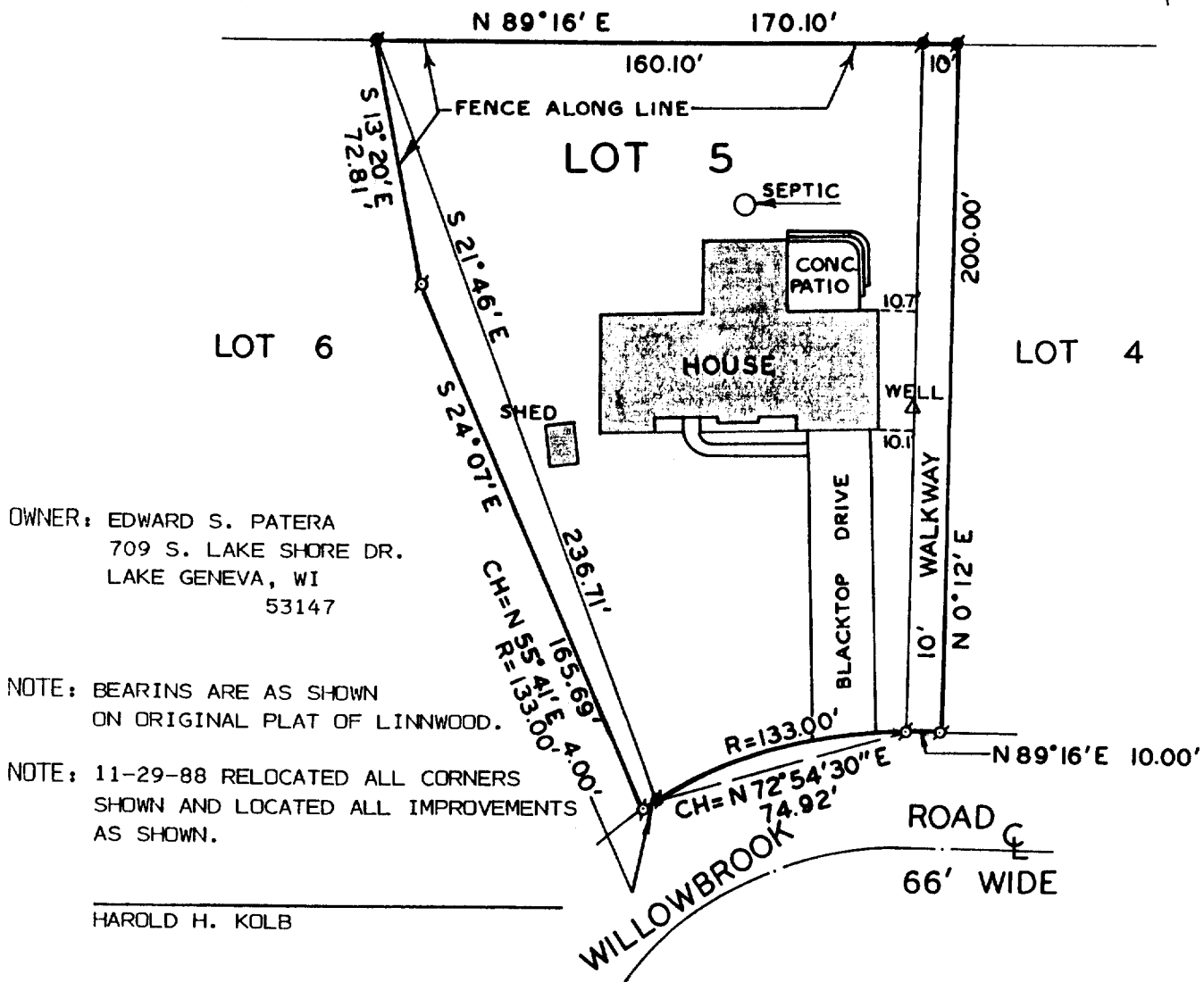
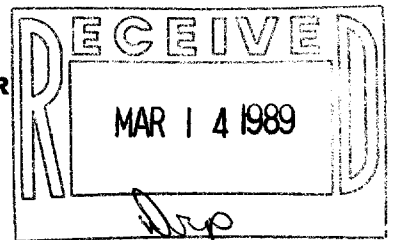

PLAT OF SURVEY OF

LOT 5, THE 10 FOOT-WIDE WALKWAY CONTIGUOUS TO LOT 5 AS SHOWN ON THE PLAT OF LINNWOOD SUBDIVISION, T 1 N, R 17 E, WALWORTH COUNTY, WISCONSIN, AND PART OF LOT 6 DESCRIBED AS FOLLOWS: BEGINNING AT THE NORTHWEST CORNER OF SAID LOT 5; THENCE S 21°46' E 236.71 FEET ALONG THE WEST LINE OF SAID LOT 5; THENCE ALONG THE ARC OF A CURVE TO THE LEFT, THE RADIUS BEING 133.00 FEET AND THE CHORD BEARING S 55°41' W 4.00 FEET; THENCE N 24°07' W 165.69 FEET; THENCE N 13°20' W 72.81 FEET TO THE PLACE OF BEGINNING. CONTAINING 0.04 ACRES.



SCALE · 1" = 50'
LEGEND

- — IRON PIPE PLACED, 1" x 24" 1.13 LB./LIN. FT.
- — IRON ROD FOUND
- ⊘ — IRON PIPE FOUND

I HEREBY CERTIFY THAT I HAVE SURVEYED THE ABOVE DESCRIBED PROPERTY AND THAT THE ABOVE MAP IS A TRUE REPRESENTATION THEREOF AND SHOWS THE SIZE AND LOCATION OF THE PROPERTY, ITS EXTERIOR BOUNDARIES, THE LOCATION OF ALL VISIBLE STRUCTURES AND DIMENSIONS OF ALL PRINCIPAL BUILDINGS THEREON, BOUNDARY FENCES, APPARENT EASEMENTS, ROADWAYS AND VISIBLE ENCROACHMENTS, IF ANY, TO THE BEST OF MY KNOWLEDGE AND BELIEF. THIS SURVEY IS MADE FOR THE USE OF THE PRESENT OWNERS OF THE PROPERTY, AND ALSO THOSE WHO PURCHASE, MORTGAGE, OR GUARANTEE THE TITLE THERETO WITHIN ONE (1) YEAR FROM DATE HEREOF. SURVEY NOT VALID UNLESS SURVEYOR'S SIGNATURE IS IN RED.

Harold H. Kolb

HAROLD H. KOLB
WISCONSIN REGISTERED LAND SURVEYOR, S-187
DATE May 7, 1977

REVISED DATE: NOVEMBER 29, 1988

117-955

1-17-112A