

# KOLB LAND CONSULTING, INC.

LAND SURVEYING • SUBDIVIDING • LAND PLANNING

929 WILLIAMS STREET

LAKE GENEVA, WISCONSIN 53147

414-248-3697

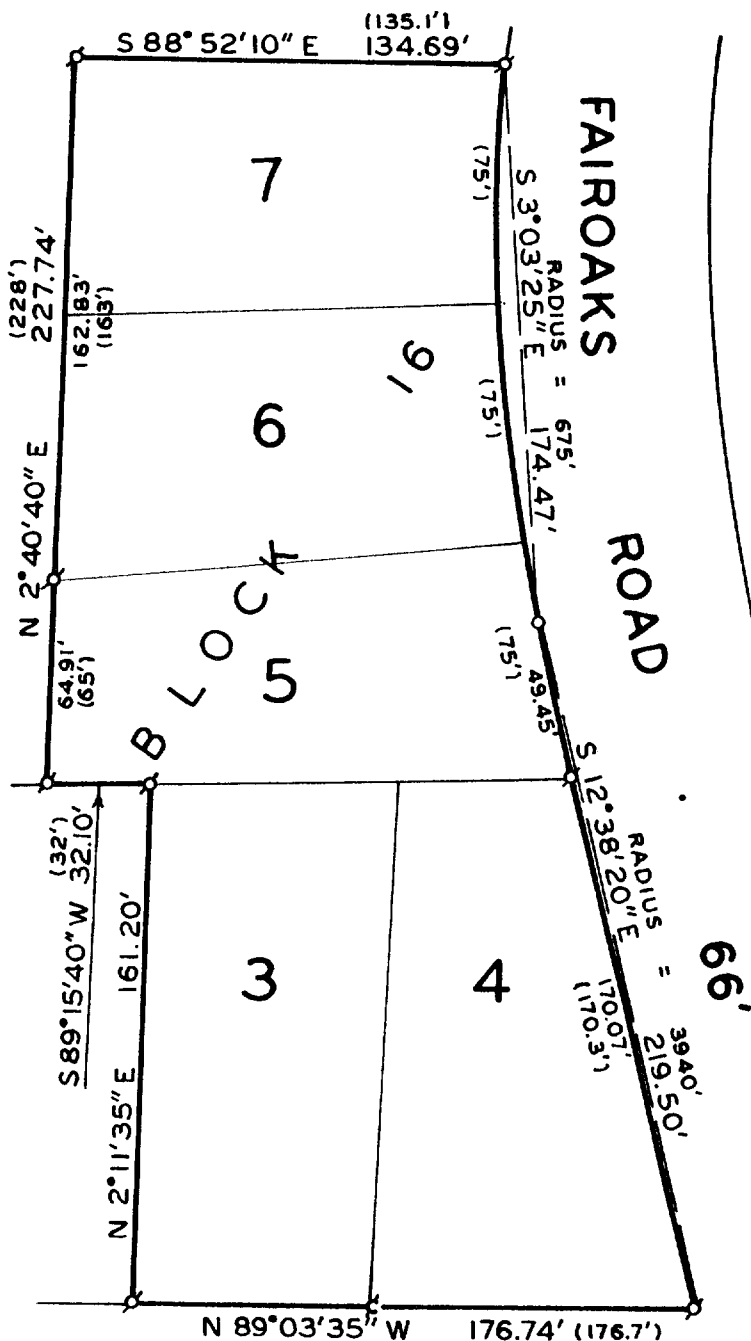

SCALE : 1" = 60'

## LEGEND

- ⊗ - IRON PIPE FOUND
- - IRON PIPE SET
- ⌘ - IRON PIN FOUND
- ( ) - RECORDED AS

## PLAT OF SURVEY OF

LOTS 3-7, BLOCK 16, WOODDALE  
ADDITION, T 1 N, R 17 E,  
WALWORTH COUNTY, WISCONSIN.

OWNER: SARA CONNETTE  
ROUTE 1  
LAKE GENEVA, WI  
53147

NOTE: THE EAST LINE OF BLOCK 17  
IS ASSUMED DUE NORTH-SOUTH.

LAKE SHORE DRIVE • 49.5'

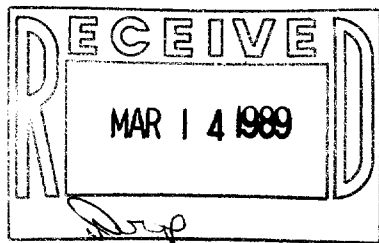

I, HAROLD H. KOLB, DO HEREBY CERTIFY THAT  
I HAVE SURVEYED THE PROPERTY HEREON  
DESCRIBED ACCORDING TO THE OFFICIAL RECORDS,  
AND THAT THE PLAT HEREON IS A CORRECT  
REPRESENTATION OF THE LOT LINES TO THE BEST  
OF MY KNOWLEDGE AND BELIEF. SURVEY NOT VALID  
UNLESS SURVEYOR'S SIGNATURE IS IN RED.

HAROLD H. KOLB

WISCONSIN REGISTERED LAND SURVEYOR, S- 187

DATE NOVEMBER 18, 1988

REVISED

REVISED

117-954