

KOLB LAND CONSULTING, INC.  
LAND SURVEYING • SUBDIVIDING • LAND PLANNING

929 WILLIAMS STREET

LAKE GENEVA, WISCONSIN 53147

414-248-3697

ORDERED BY: FRANK LIVINGSTON  
306 E. ASH  
CHATSWORTH, IL. 60921-0205

DESCRIPTION OF LOT LINE ADJUSTMENT

A PART OF LOT 3, CERTIFIED SURVEY MAP  
NUMBER 487, LOCATED IN THE SOUTHWEST  
1/4 OF SECTION 9, T1N, R17E, TOWN OF  
LINN, WALWORTH COUNTY, WISCONSIN AND  
DESCRIBED AS FOLLOWS;  
BEGINNING AT THE NORTHWEST CORNER OF  
SAID LOT 3;  
THENCE S 87°38'00" E 133.97 FEET;  
THENCE S 0°10'00" W 70.00 FEET;  
THENCE N 89°50'00" W 104.15 FEET;  
THENCE N 21°25'00" W 80.81 FEET TO  
THE PLACE OF BEGINNING.  
AND CONTAINING 0.20 ACRES.

NOTE: THIS IS A LOT LINE ADJUSTMENT.

I, HAROLD H. KOLB, DO HEREBY CERTIFY  
THAT I HAVE SURVEYED THE PROPERTY  
HEREON DESCRIBED ACCORDING TO THE  
OFFICIAL RECORDS AND THAT THE PLAT  
HEREON IS A CORRECT REPRESENTATION  
OF THE LOT LINES TO THE BEST OF MY  
KNOWLEDGE AND BELIEF.

SURVEY NOT VALID UNLESS SURVEYOR'S  
SIGNATURE IS IN RED.

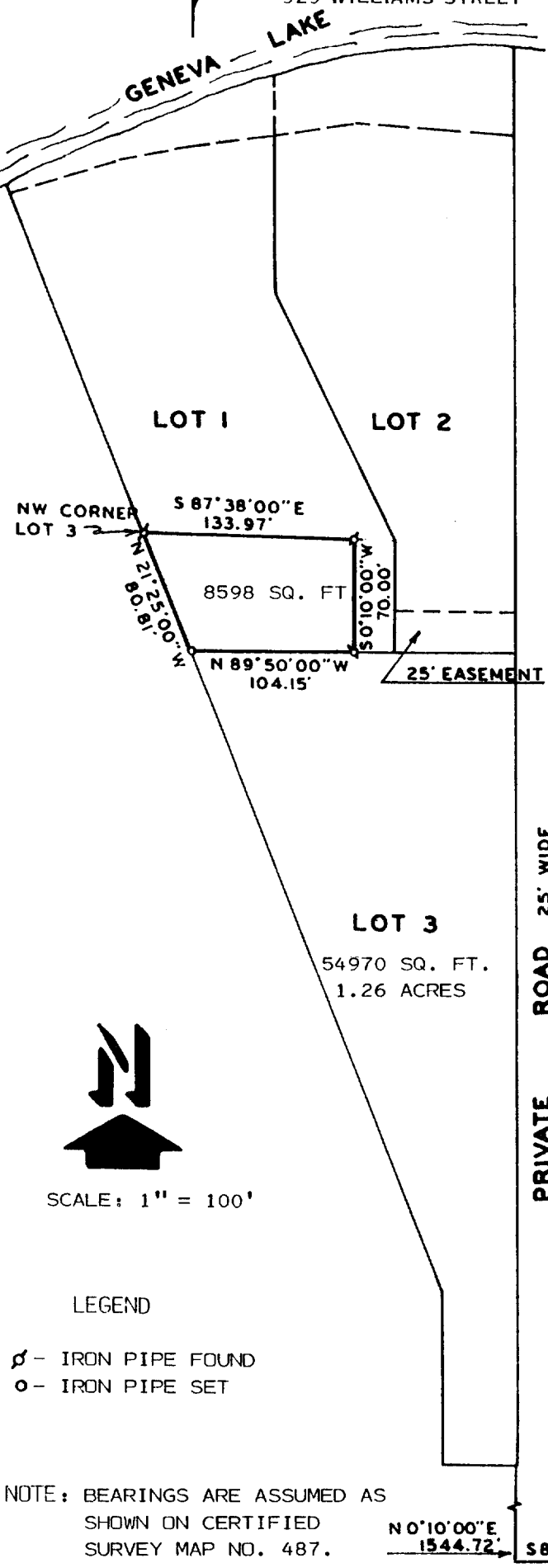

HAROLD H. KOLB

WISCONSIN REGISTERED LAND SURVEYOR, S-187

DATE OCTOBER 19, 1988

REVISED

REVISED

117-951