

HAROLD H. KOLB
REGISTERED PROFESSIONAL LAND SURVEYOR
LAKE GENEVA, WISCONSIN

I HEREBY CERTIFY THAT I HAVE SURVEYED THE BELOW DESCRIBED PROPERTY AND THAT THE BELOW MAP IS A TRUE REPRESENTATION THEREOF AND SHOWS THE SIZE AND LOCATION OF THE PROPERTY, ITS EXTERIOR BOUNDARIES, LOCATION OF ALL VISIBLE STRUCTURES AND DIMENSIONS OF ALL PRINCIPAL BUILDINGS THEREON, BOUNDARY FENCES, APPARENT EASEMENTS, ROADWAYS AND VISIBLE ENCROACHMENTS, IF ANY TO THE BEST OF MY KNOWLEDGE AND BELIEF.

THIS SURVEY IS MADE FOR THE USE OF THE PRESENT OWNERS OF THE PROPERTY, AND ALSO THOSE WHO PURCHASE, MORTGAGE, OR GUARANTEE THE TITLE THERETO WITHIN ONE (1) YEAR FROM DATE HEREOF.

SURVEY NOT VALID UNLESS SURVEYOR'S SIGNATURE IS IN RED.

HAROLD H. KOLB
DATE: AUGUST 17, 1988

ORDERED BY: SONTAG REALTY
SOUTH LAKE SHORE DRIVE
LAKE GENEVA, WI. 53147

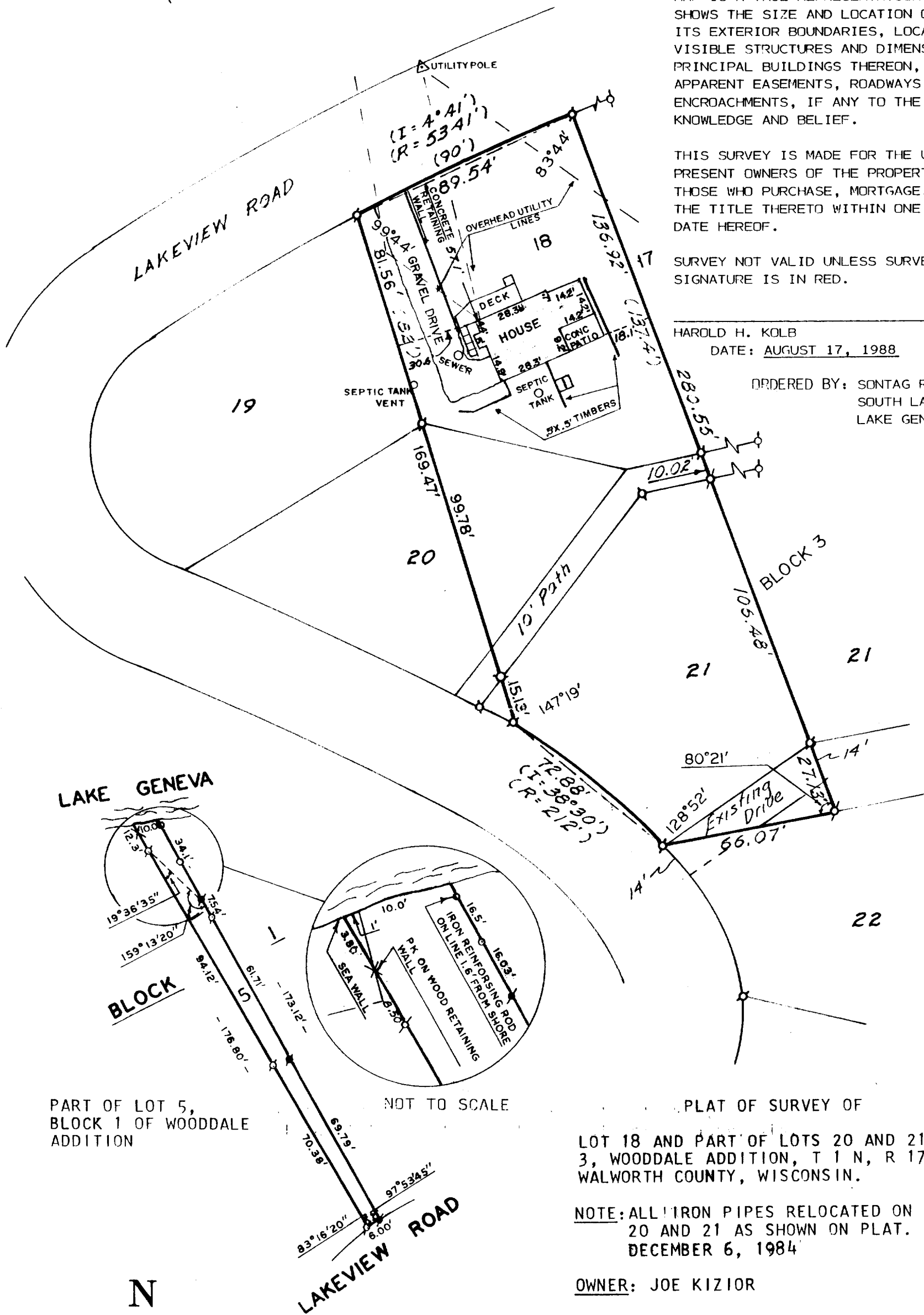

PART OF LOT 5,
BLOCK 1 OF WOODDALE
ADDITION

NOT TO SCALE

PLAT OF SURVEY OF

LOT 18 AND PART OF LOTS 20 AND 21, BLOCK
3, WOODDALE ADDITION, T 1 N, R 17 E,
WALWORTH COUNTY, WISCONSIN.

NOTE: ALL IRON PIPES RELOCATED ON LOTS 18,
20 AND 21 AS SHOWN ON PLAT. REVISED
DECEMBER 6, 1984

OWNER: JOE KIZIOR



SCALE 1" = 40'

LEGEND

- - IRON PIPE FOUND
- - IRON PIPE PLACED
- - CONCRETE MONUMENT FOUND
- x -
- () - As platted



I, HAROLD H. KOLB, DO HEREBY CERTIFY THAT I HAVE SURVEYED THE PROPERTY HEREON DESCRIBED ACCORDING TO THE OFFICIAL RECORDS, AND THAT THE PLAT HEREON IS A CORRECT REPRESENTATION OF THE LOT LINES.

Harold H. Kolb
HAROLD H. KOLB

WISCONSIN REGISTERED LAND SURVEYOR, S-187
DATE May 11, 1968

REVISED: March 20, 1972 REVISED: AUGUST 17, 1988
REVISED: DECEMBER 6, 1984

REVISED: APRIL 11, 1985

117-956