

KOLB LAND CONSULTING, INC.
 LAND SURVEYING · SUBDIVIDING · LAND PLANNING

929 WILLIAMS STREET LAKE GENEVA, WISCONSIN 53147 414-248-3697

SOUTH SHORE DRIVE
 49.5' WIDE



SCALE 1" = 100'

LEGEND

- ⊕ - IRON PIPE FOUND
- ⊙ - IRON ROD FOUND

NOTE: BEARINGS ARE ASSUMED AS SHOWN ON RECORDED SURVEY MAP.

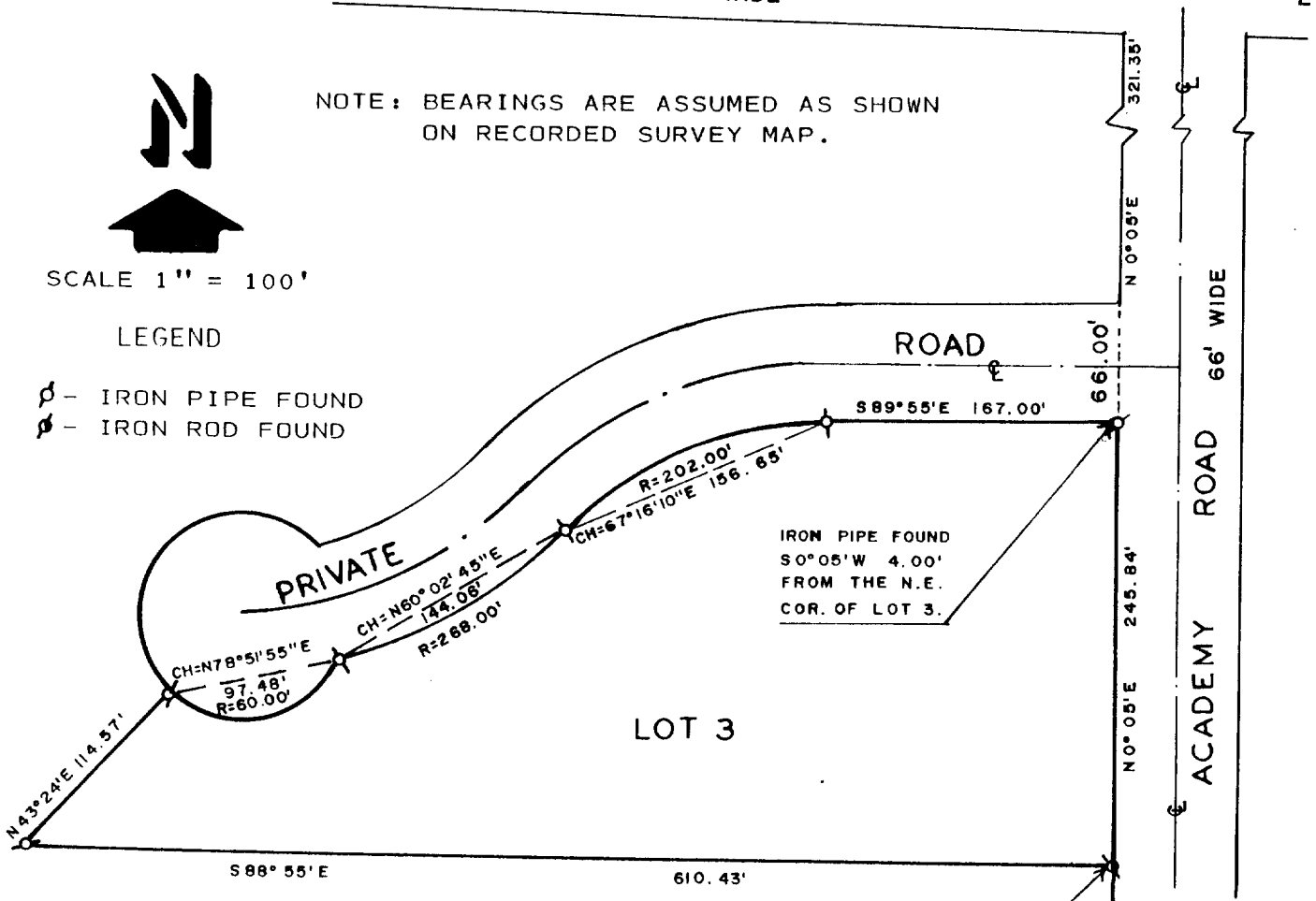

PLAT OF SURVEY OF

LOT 3, OF CERTIFIED SURVEY MAP NUMBER 715,
 LOCATED IN THE SOUTHEAST 1/4 OF SECTION 18,
 T 1 N, R 17 E, TOWN OF LINN, WALWORTH
 COUNTY, WISCONSIN.

ORDERED BY: E. JOHN BALLJE
 RT 1 BOX 438
 FONTANA, WI 53125

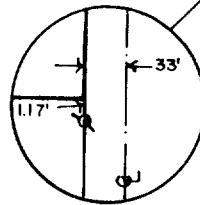

NOT TO SCALE

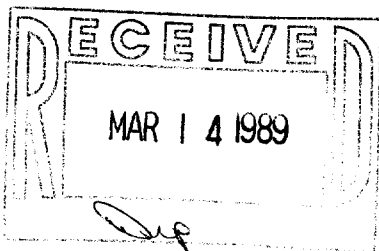

I, HAROLD H. KOLB, DO HEREBY CERTIFY THAT I HAVE SURVEYED THE PROPERTY HEREON DESCRIBED ACCORDING TO THE OFFICAL RECORDS, AND THAT THE PLAT HEREON IS A CORRECT REPRESENTATION OF THE LOT LINES TO THE BEST OF MY KNOWLEDGE AND BELIEF.

SURVEY NOT VALID UNLESS SURVEYOR'S SIGNATURE IS IN RED.

HAROLD H. KOLB
 WISCONSIN REGISTERED LAND SURVEYOR, S-187
 DATE JUNE 29, 1988

REVISED _____
 REVISED _____