

KOLB LAND CONSULTING, INC.
LAND SURVEYING • SUBDIVIDING • LAND PLANNING

929 WILLIAMS STREET

LAKE GENEVA, WISCONSIN 53147

414-248-3697

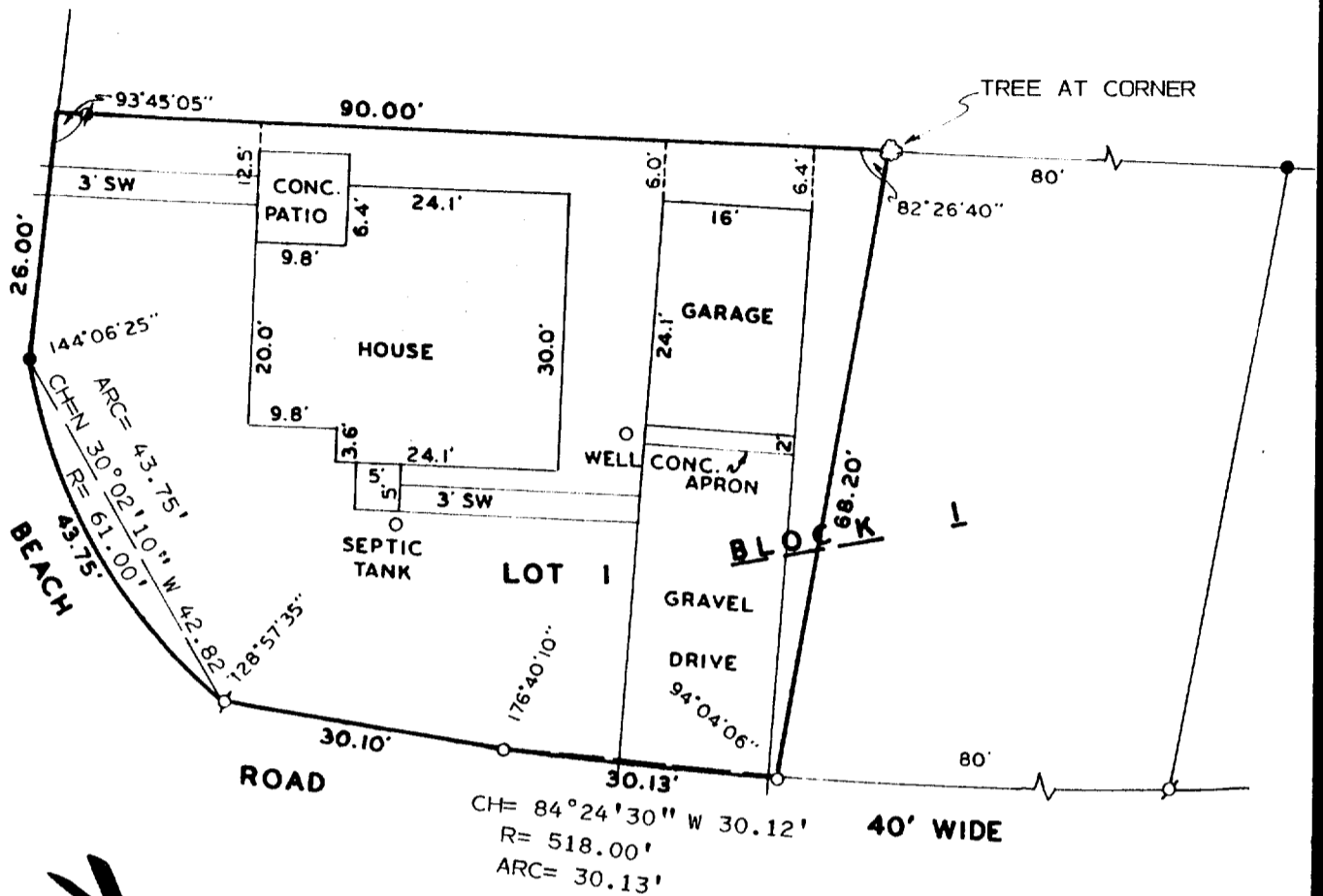

PLAT OF SURVEY OF

LOT 1, BLOCK 1, EXCEPT THE SOUTHEASTERLY 80 FEET,
OF WOODDALE SUBDIVISION, LOCATED IN SECTION 9, T1N,
R17E, TOWN OF LINN, WALWORTH COUNTY, WISCONSIN.

SCALE: 1" = 20'

LEGEND

- Ø - IRON PIPE FOUND
- Ø - IRON ROD FOUND
- - CONC. MONUMENT FOUND
- - IRON PIPE SET
- SW - SIDE WALK

ORDERED BY: LEE CURTISS

201 CUMBERLAND AVENUE
KENILWORTH, IL. 60043

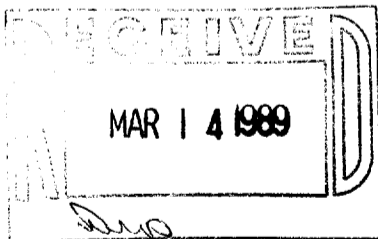

I, HAROLD H. KOLB, DO HEREBY CERTIFY
THAT I HAVE SURVEYED THE PROPERTY
HEREON DESCRIBED ACCORDING TO THE
OFFICIAL RECORDS AND THAT THE PLAT
HEREON IS A CORRECT REPRESENTATION
OF THE LOT LINES, AND SHOWS THE
PRINCIPAL LINES OF THE BUILDINGS, TO
THE BEST OF MY KNOWLEDGE AND BELIEF.
SURVEY NOT VALID UNLESS SURVEYOR'S
SIGNATURE IS IN RED.

HAROLD H. KOLB

WISCONSIN REGISTERED LAND SURVEYOR, S-187

DATE JUNE 29, 1988

REVISED

REVISED