

WALWORTH COUNTY
SURVEYING & MAPPING
LAKE GENEVA, WISCONSIN

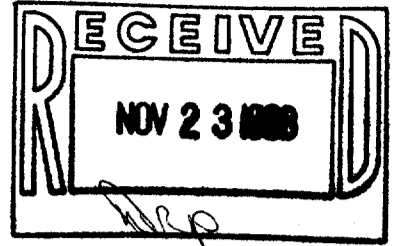

(NORTH STREET)

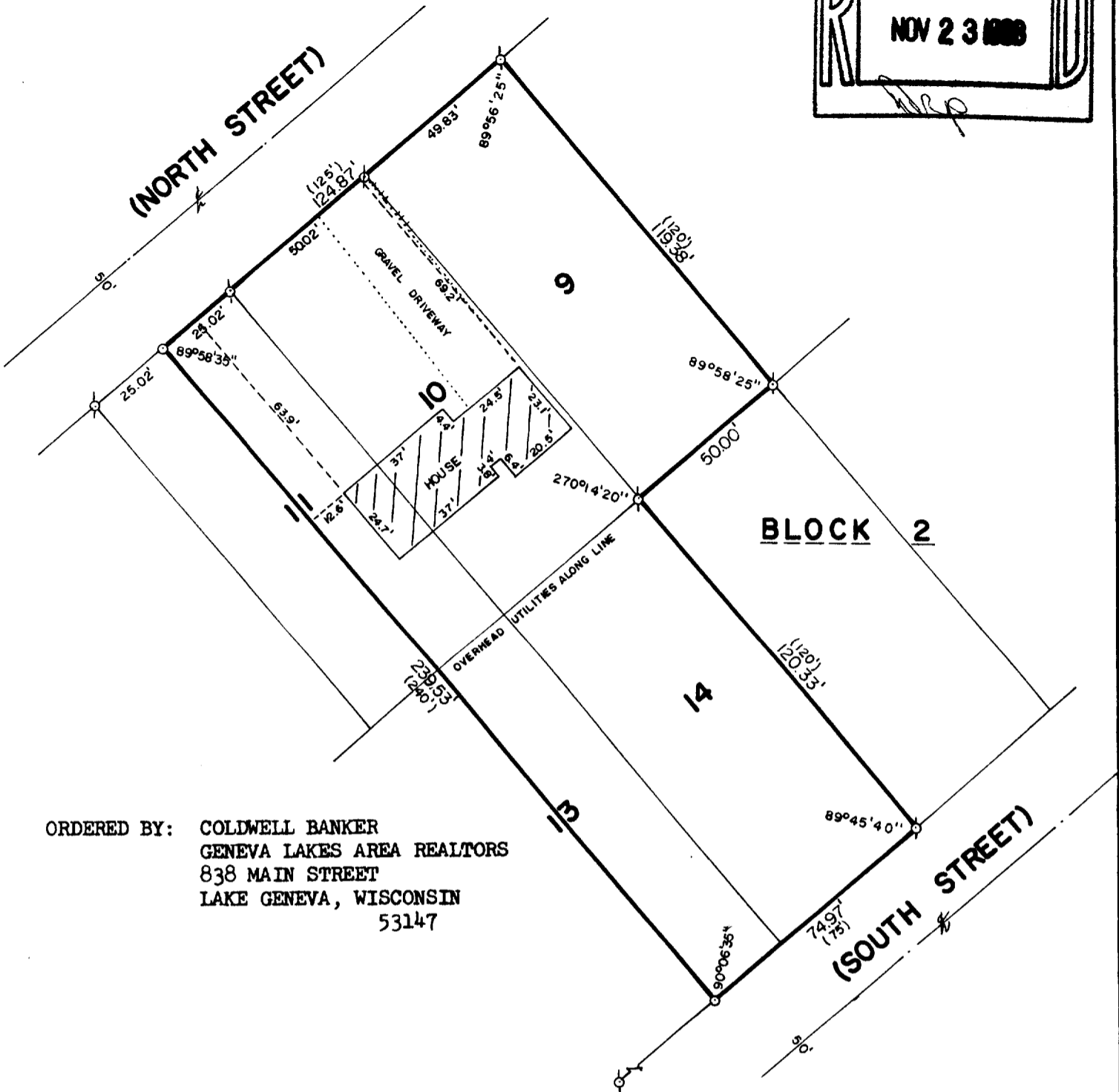

ORDERED BY: COLDWELL BANKER
GENEVA LAKES AREA REALTORS
838 MAIN STREET
LAKE GENEVA, WISCONSIN
53147

PLAT OF SURVEY OF

LOTS 9, 10, 14 AND THE NORTH 1/2 OF LOTS
11 AND 13, BLOCK 2 OF ROBINSON HILLSIDE,
LOCATED IN T 1 N, R 17 E, WALWORTH COUNTY,
WISCONSIN.

NOTE: THERE ARE NO ENCROACHMENTS.



SCALE: 1"=40'

- ⊘ - IRON PIPE FOUND
- ∅ - IRON ROD FOUND
- - IRON ROD PLACED
- () - RECORDED AS

I, ROBERT M. BAERENWALD, DO HEREBY CERTIFY THAT I
HAVE SURVEYED THE PROPERTY HEREON DESCRIBED ACCORDING
TO THE OFFICIAL RECORDS AND THAT THE PLAT HEREON IS A
CORRECT REPRESENTATION OF THE PROPERTY LINES TO THE
BEST OF MY KNOWLEDGE AND BELIEF.

Robert M. Baerenwald
ROBERT M. BAERENWALD
WISCONSIN REGISTERED LAND SURVEYOR, S-1508

Oct. 10, 1988
DATE JOB NO. 1726

NOTE: THIS IS NOT A CERTIFIED COPY UNLESS SEALED.