

WALWORTH COUNTY  
SURVEYING & MAPPING  
LAKE GENEVA, WISCONSIN

GREENLEAF DRIVE

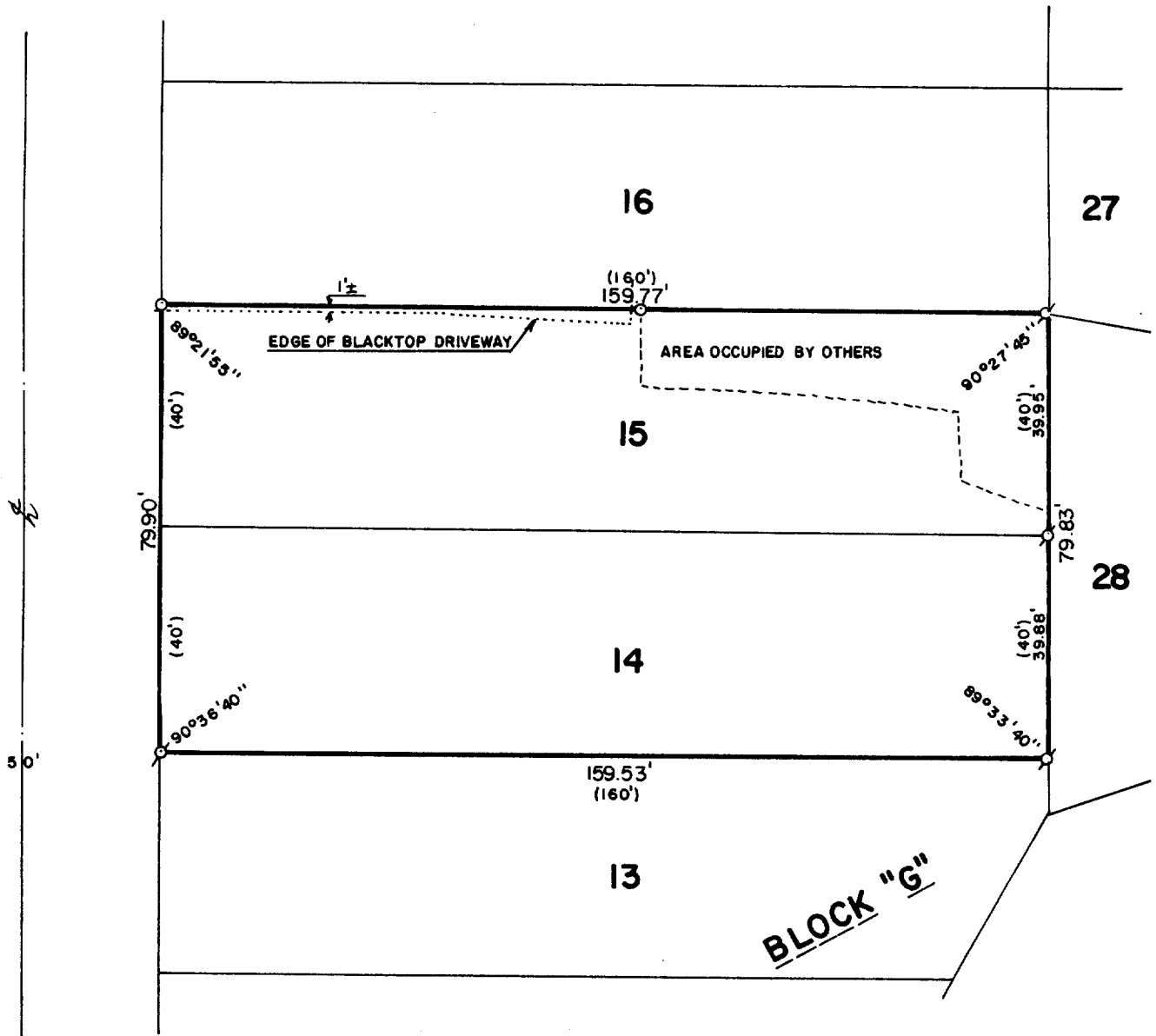

PLAT OF SURVEY OF

LOTS 14 AND 15, BLOCK "G" OF CISCO  
BEACH, A SUBDIVISION LOCATED IN T 1 N,  
R 17 E, WALWORTH COUNTY, WISCONSIN.

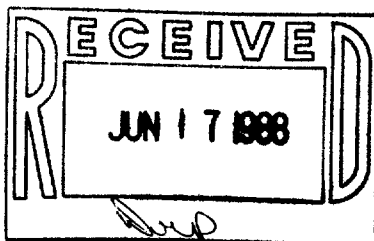

ORDERED BY: CENTURY 21 GENEVA LAKE  
503 CENTER STREET  
LAKE GENEVA, WISCONSIN  
53147



SCALE: 1"=30'

⊘ - IRON PIPE FOUND  
○ - IRON ROD PLACED  
( ) - RECORDED AS

I, ROBERT M. BAERENWALD, DO HEREBY CERTIFY THAT I  
HAVE SURVEYED THE PROPERTY HEREON DESCRIBED ACCORDING  
TO THE OFFICIAL RECORDS AND THAT THE PLAT HEREON IS A  
CORRECT REPRESENTATION OF THE PROPERTY LINES TO THE  
BEST OF MY KNOWLEDGE AND BELIEF.

*Robert M. Baerenwald*  
ROBERT M. BAERENWALD  
WISCONSIN REGISTERED LAND SURVEYOR, S-1508

*May 11, 1988*  
DATE JOB NO. 1524

NOTE: THIS IS NOT A CERTIFIED COPY UNLESS SEALED.