

WALWORTH COUNTY
SURVEYING & MAPPING
LAKE GENEVA, WISCONSIN

GREENLAND ROAD

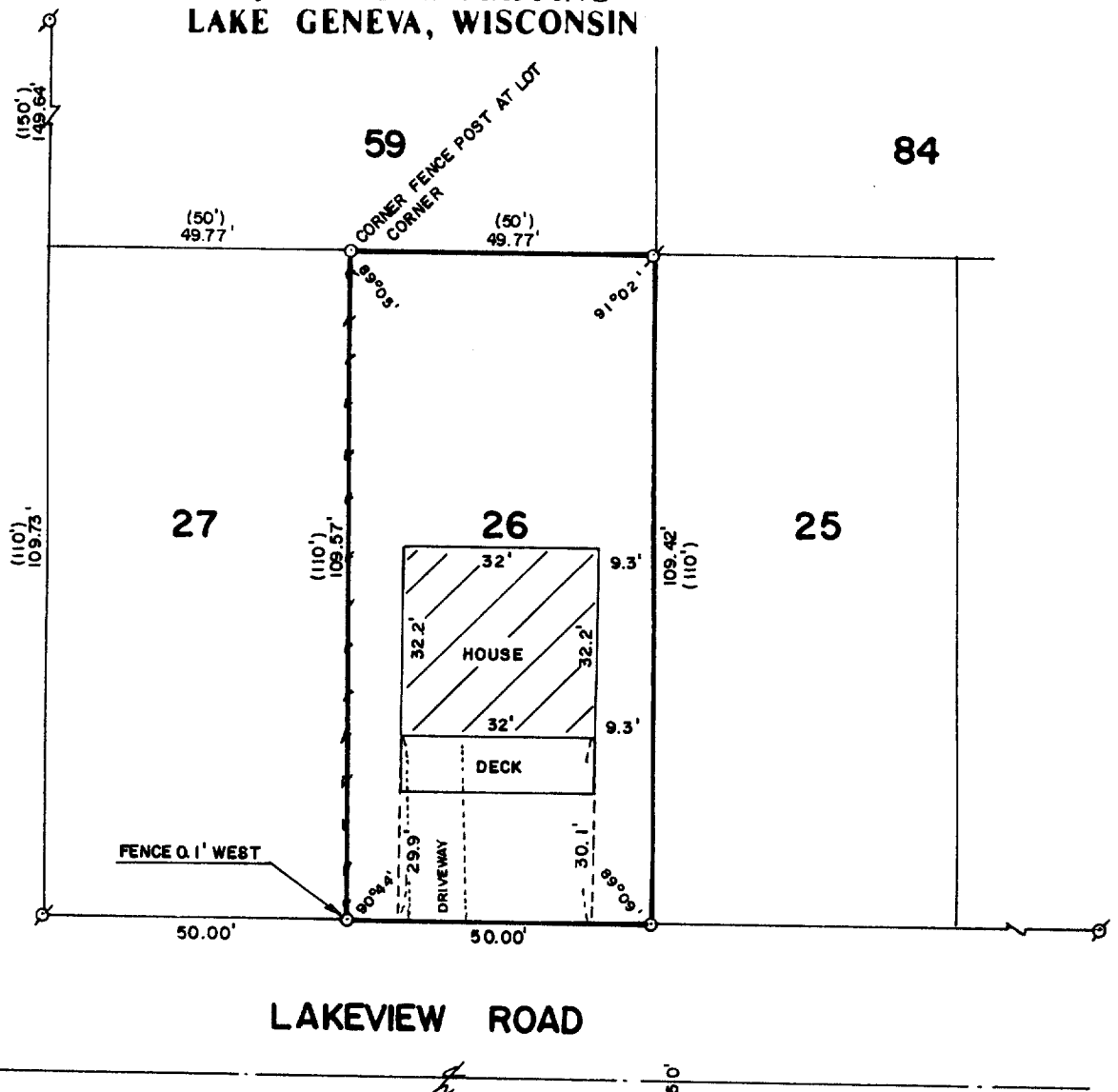

PLAT OF SURVEY OF

LOT 26 OF LAKE GENEVA HIGHLANDS, A
SUBDIVISION LOCATED IN SECTION 8.
T 1 N., R 17 E., WALWORTH COUNTY,
WISCONSIN.

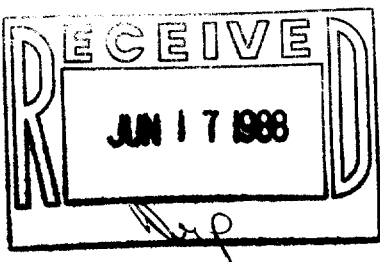

ORDERED BY: KEEFE REAL ESTATE
704 MAIN STREET
LAKE GENEVA, WISCONSIN
53147



SCALE: 1"=30'

- ⊙ - IRON PIPE FOUND
- - IRON ROD PLACED OR AS NOTED
- () - RECORDED AS

I, ROBERT M. BAERENWALD, DO HEREBY CERTIFY THAT I
HAVE SURVEYED THE PROPERTY HEREON DESCRIBED ACCORDING
TO THE OFFICIAL RECORDS AND THAT THE PLAT HEREON IS A
CORRECT REPRESENTATION OF THE PROPERTY LINES TO THE
BEST OF MY KNOWLEDGE AND BELIEF.

Robert M. Baerenwald
ROBERT M. BAERENWALD
WISCONSIN REGISTERED LAND SURVEYOR, S-1508

May 18, 1988
DATE JOB NO. 1517

NOTE: THIS IS NOT A CERTIFIED COPY UNLESS SEALED.