

WALWORTH COUNTY  
SURVEYING & MAPPING  
LAKE GENEVA, WISCONSIN

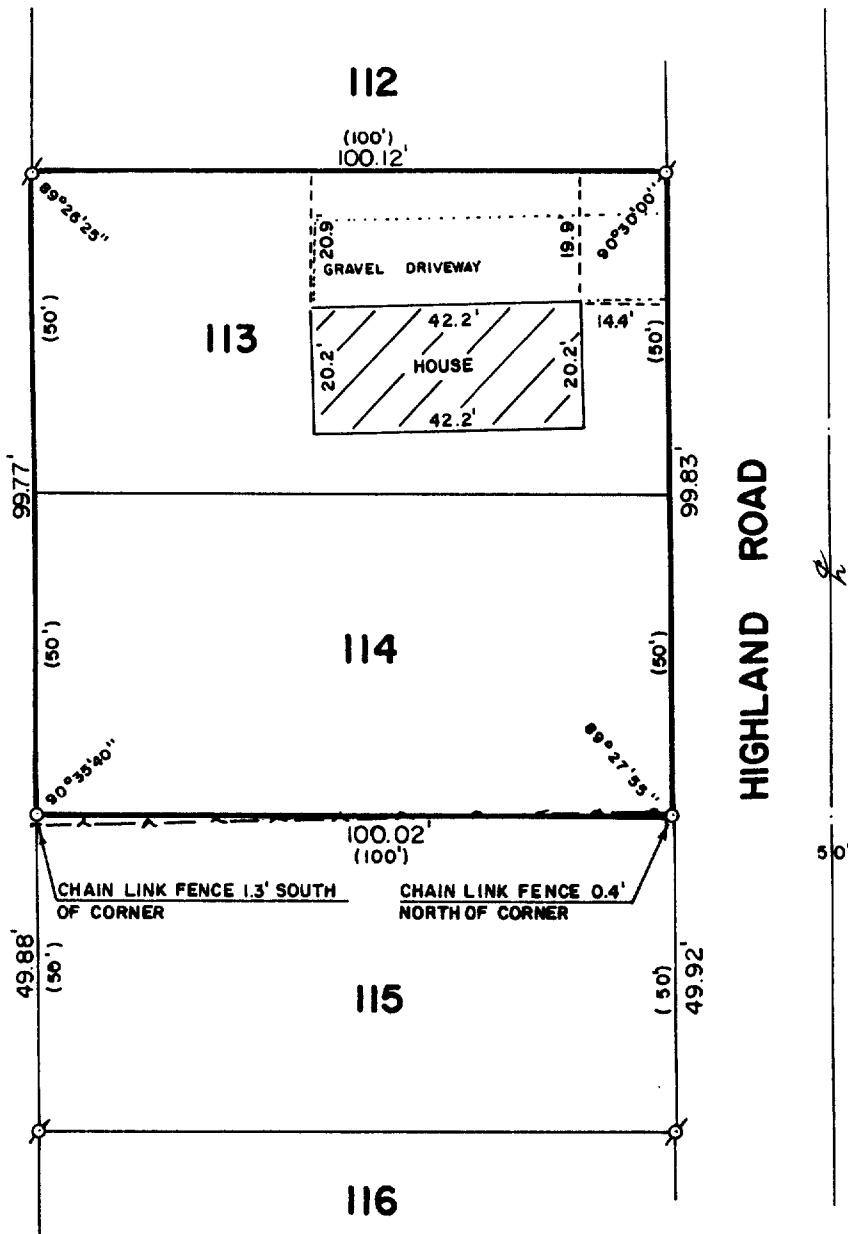

PLAT OF SURVEY OF

LOTS 113 AND 114 OF LAKE GENEVA HIGHLANDS,  
LOCATED IN T 1 N, R 17 E, WALWORTH COUNTY,  
WISCONSIN.

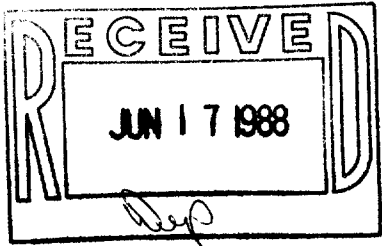

ORDERED BY: SONTAG REALTY  
SOUTH SHORE DRIVE & BB  
LAKE GENEVA, WISCONSIN  
53147



SCALE: 1"=30'

- ⊘ - IRON PIPE FOUND
- - IRON ROD PLACED
- ( ) - RECORDED AS

I, ROBERT M. BAERENWALD, DO HEREBY CERTIFY THAT I  
HAVE SURVEYED THE PROPERTY HEREON DESCRIBED ACCORDING  
TO THE OFFICIAL RECORDS AND THAT THE PLAT HEREON IS A  
CORRECT REPRESENTATION OF THE PROPERTY LINES TO THE  
BEST OF MY KNOWLEDGE AND BELIEF.

Robert M. Baerenwald  
ROBERT M. BAERENWALD  
WISCONSIN REGISTERED LAND SURVEYOR, S-1508

May 22, 1988  
DATE JOB NO. 1537

NOTE: THIS IS NOT A CERTIFIED COPY UNLESS SEALED.