

WALWORTH COUNTY  
SURVEYING & MAPPING  
LAKE GENEVA, WISCONSIN

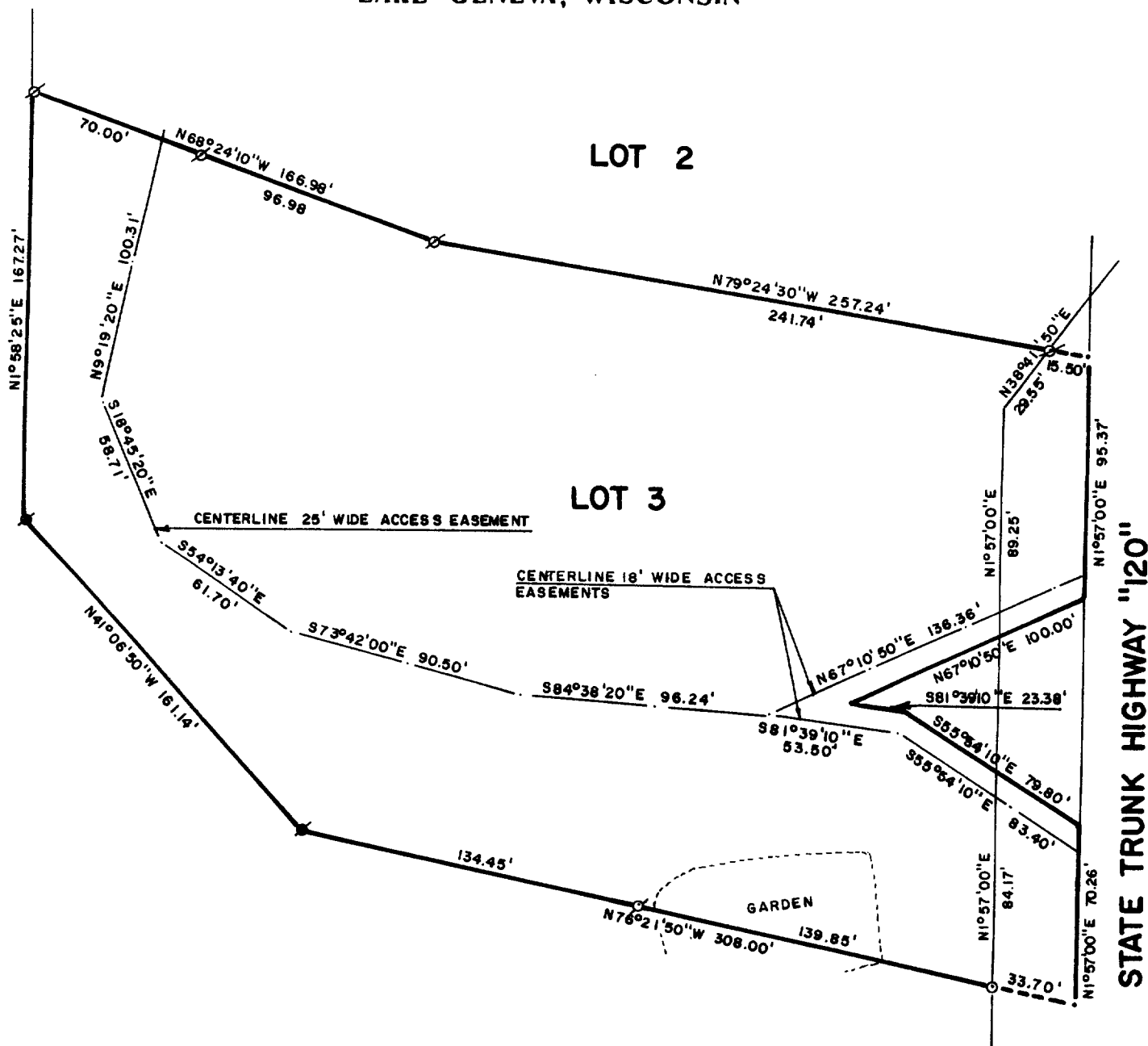

PLAT OF SURVEY OF

LOT 3 OF CERTIFIED SURVEY MAP NO. 781,  
LOCATED IN SECTION 11, T 1 N, R 17 E,  
WALWORTH COUNTY, WISCONSIN.

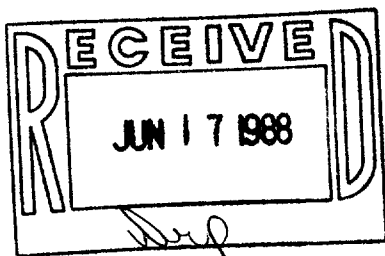

ORDERED BY: LAKESHORE REAL ESTATE  
101 BROAD STREET  
LAKE GENEVA, WISCONSIN  
53147



SCALE: 1"=60'

- Ø - IRON ROD FOUND
- - CONCRETE MONUMENT FOUND
- - IRON ROD PLACED

I, ROBERT M. BAERENWALD, DO HEREBY CERTIFY THAT I  
HAVE SURVEYED THE PROPERTY HEREON DESCRIBED ACCORDING  
TO THE OFFICIAL RECORDS AND THAT THE PLAT HEREON IS A  
CORRECT REPRESENTATION OF THE PROPERTY LINES TO THE  
BEST OF MY KNOWLEDGE AND BELIEF.

*Robert M. Baerenwald*  
ROBERT M. BAERENWALD  
WISCONSIN REGISTERED LAND SURVEYOR, S-1508

*May 24, 1988*  
DATE JOB NO. 1172

NOTE: THIS IS NOT A CERTIFIED COPY UNLESS SEALED.

117-890