

WALWORTH COUNTY
SURVEYING & MAPPING
LAKE GENEVA, WISCONSIN

LINWOOD AVENUE

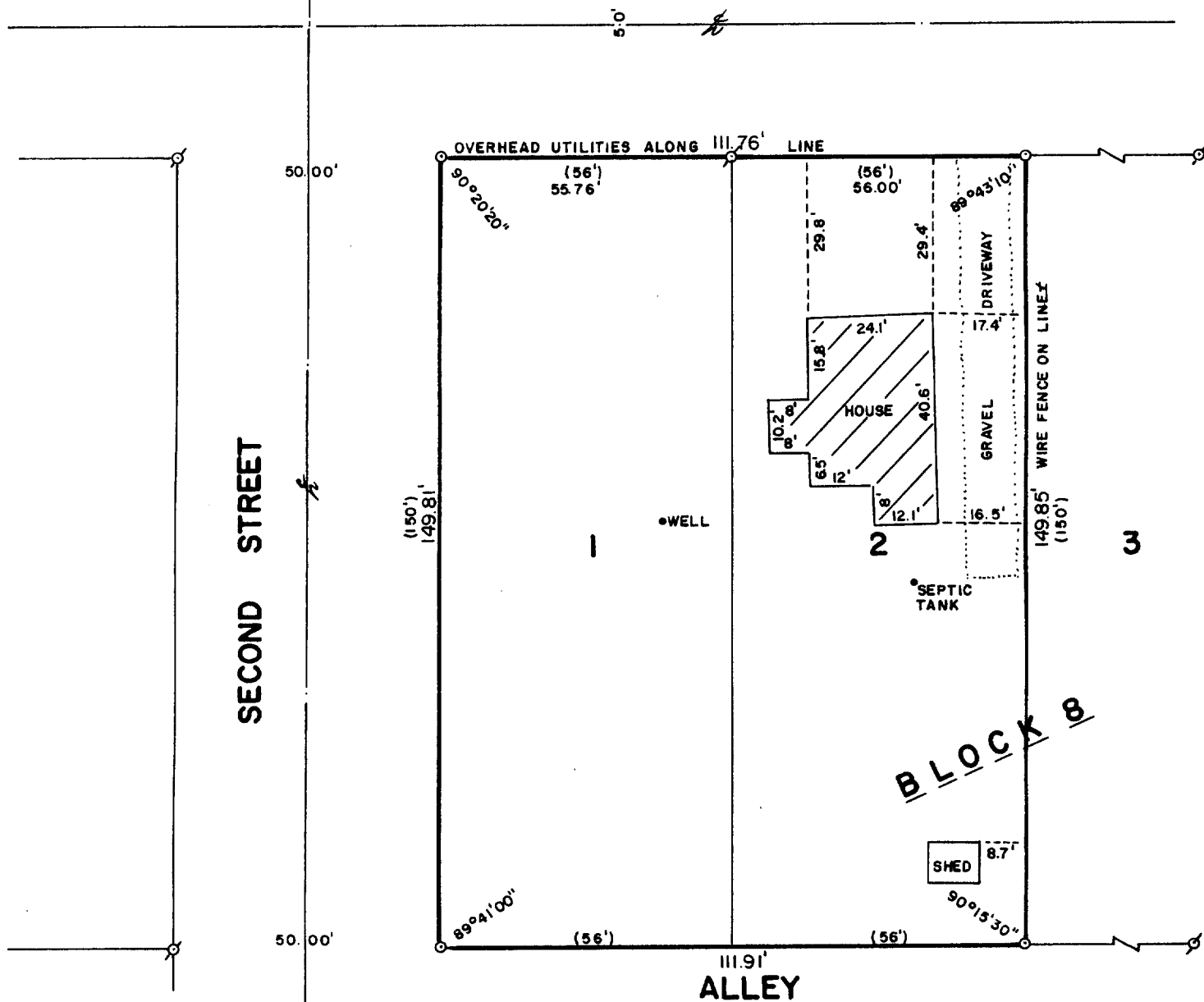

PLAT OF SURVEY OF

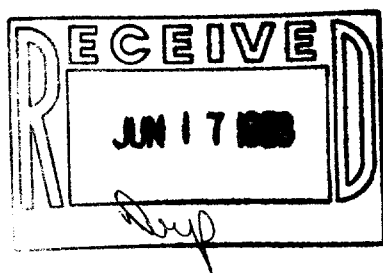

LOTS 1 AND 2, BLOCK 8 OF GENEVISTA,
A SUBDIVISION LOCATED IN SECTION 10,
T 1 N, R 17 E, WALWORTH COUNTY,
WISCONSIN.

NOTE: REFER TO DEED OR GUARANTEE POLICY
FOR BUILDING LINES AND EASEMENTS NOT SHOWN
HEREON.

ORDERED BY: KEEFE REAL ESTATE
704 MAIN STREET
LAKE GENEVA, WISCONSIN
53147



SCALE: 1"=30'

Ø - IRON PIPE FOUND
○ - IRON ROD PLACED
() - RECORDED AS

I HEREBY CERTIFY THAT I HAVE SURVEYED THE ABOVE DESCRIBED PROPERTY AND THAT THE ABOVE
MAP IS A TRUE REPRESENTATION THEREOF AND SHOWS THE SIZE AND LOCATION OF THE PROPERTY,
ITS EXTERIOR BOUNDARIES, THE LOCATION OF ALL VISIBLE STRUCTURES AND DIMENSIONS OF ALL
PRINCIPAL BUILDINGS THEREON, BOUNDARY FENCES, APPARENT EASEMENTS AND ROADWAYS AND
VISIBLE ENCROACHMENTS, IF ANY.

THIS SURVEY IS MADE FOR THE EXCLUSIVE USE OF THE PRESENT OWNERS OF THE PROPERTY, AND
ALSO THOSE WHO PURCHASE, MORTGAGE, OR GUARANTEE THE TITLE THERETO WITHIN ONE (1) YEAR
FROM DATE HEREOF.

Robert M. Baerenwald
ROBERT M. BAERENWALD
WISCONSIN REGISTERED LAND SURVEYOR, S-1508

June 5, 1988
DATE JOB NO. 1498

NOTE: THIS IS NOT A CERTIFIED COPY UNLESS SEALED.

IGV-40.40A

117-889