

WALWORTH COUNTY
SURVEYING & MAPPING
LAKE GENEVA, WISCONSIN

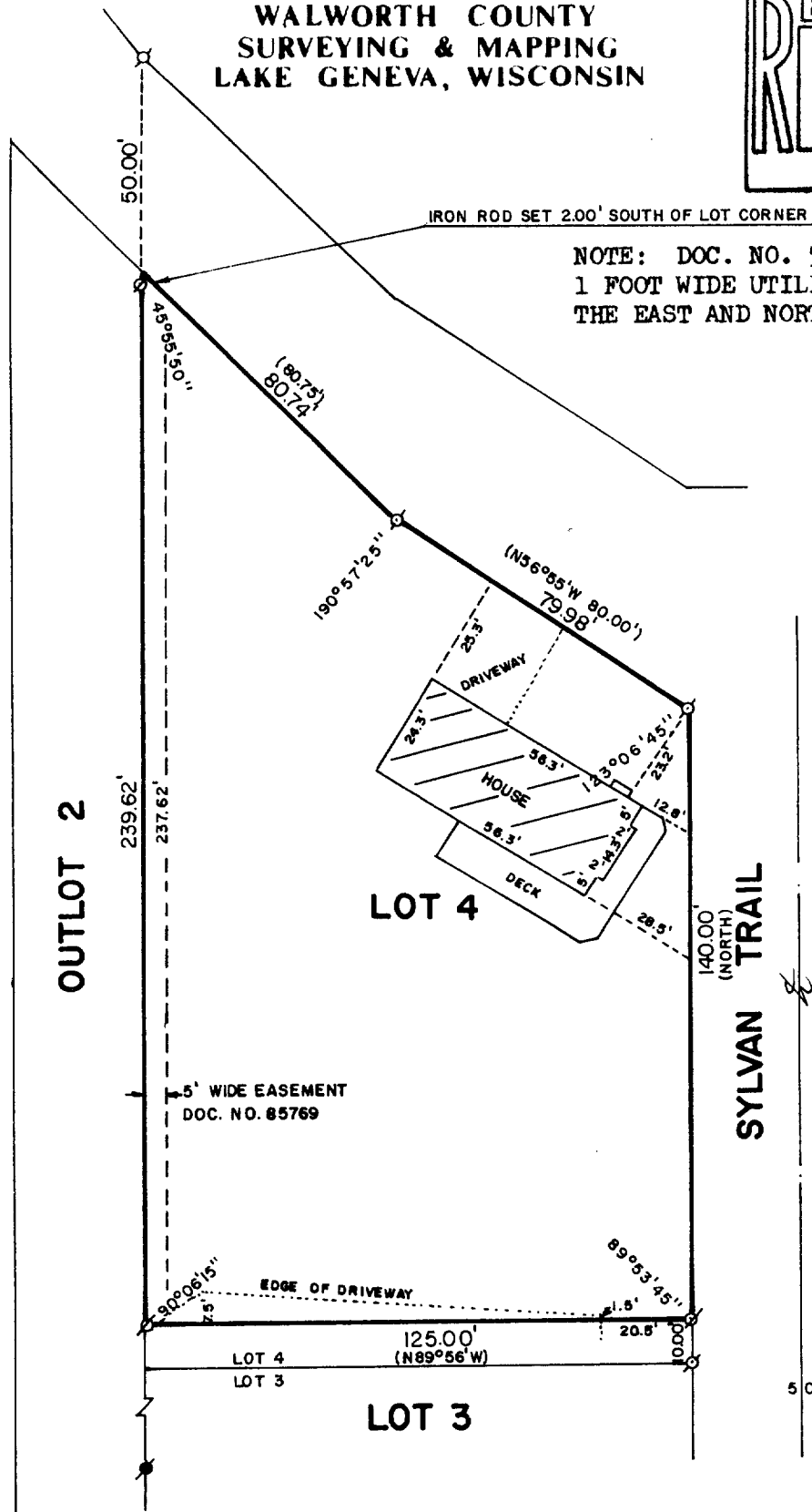
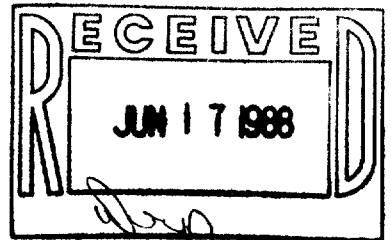

NOTE: DOC. NO. 555130 DESCRIBES A 1 FOOT WIDE UTILITY EASEMENT ALONG THE EAST AND NORTH LINES OF LOT 4.

PLAT OF SURVEY OF

RECERTIFIED: APRIL 23, 1988
REVISED: APRIL 27, 1988
FOR: LAND TITLE & CLOSING SERVICE
P. O. BOX 837
BELOIT, WISCONSIN
53511

LOT 4, EXCEPT THE SOUTH 10 FEET, OF SYLVAN TRAIL ESTATES, A SUBDIVISION LOCATED IN SECTION 5, T 1 N, R 17 E, WALWORTH COUNTY, WISCONSIN.

ORDERED BY: CENTURY 21 GENEVA LAKE
503 CENTER STREET
LAKE GENEVA, WISCONSIN 53147



- ⊙ - IRON ROD FOUND
- - CONCRETE MONUMENT FOUND
- - IRON ROD PLACED
- () - PROVIDED AS

I, ROBERT M. BAERENWALD, DO HEREBY CERTIFY THAT I HAVE SURVEYED THE PROPERTY HEREON DESCRIBED ACCORDING TO THE OFFICIAL RECORDS AND THAT THE PLAT HEREON IS A CORRECT REPRESENTATION OF THE PROPERTY LINES TO THE BEST OF MY KNOWLEDGE AND BELIEF.

Robert M. Baerenwald
ROBERT M. BAERENWALD
WISCONSIN REGISTERED LAND SURVEYOR, S-1508

DATE *Sept. 28, 1986* JOB NO. 0683

NOTE: THIS IS NOT A CERTIFIED COPY UNLESS SERIALIZED.