

KOLB LAND CONSULTING, INC.  
LAND SURVEYING • SUBDIVIDING • LAND PLANNING

929 WILLIAMS STREET

LAKE GENEVA, WISCONSIN 53147

414-248-3697

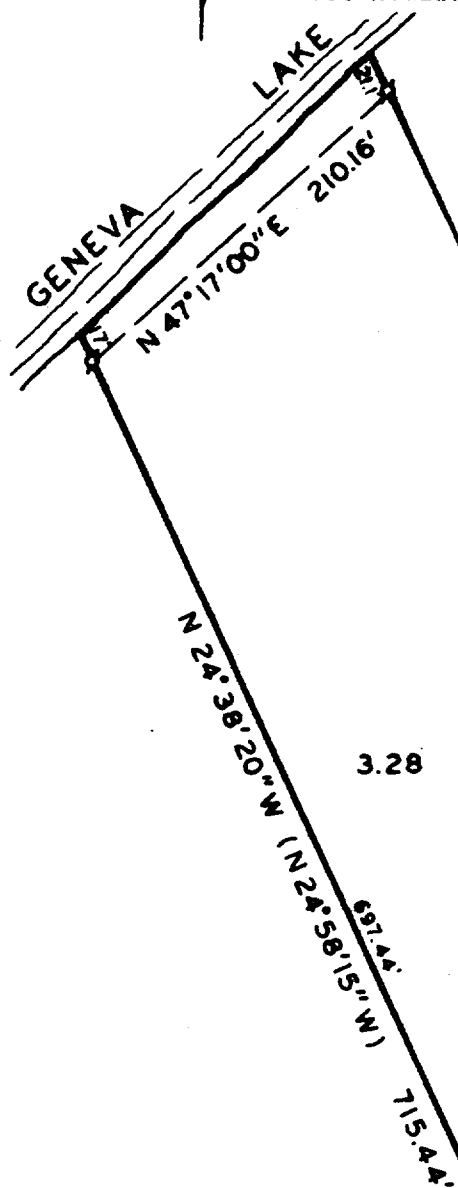

PLAT OF SURVEY OF

A PARCEL OF LAND LOCATED IN THE NORTHWEST  
1/4 OF SECTION 17, T 1 N, R 17 E, TOWN OF  
LINN, WALWORTH COUNTY, WISCONSIN.

ORDERED BY: WILLIAM GRUNOW  
SOUTH SHORE DRIVE  
LAKE GENEVA, WI 53147

NOTE: BEARINGS ARE ASSUMED.

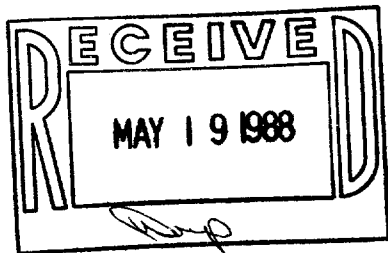

IRON PIPE 1.00' NW  
OF CORNER ON LINE

BASSWOOD ROAD

CENTER OF NW 1/4  
OF SECTION 17-1-17

(NORTH 449')

I, HAROLD H. KOLB, DO HEREBY CERTIFY THAT I  
HAVE SURVEYED THE PROPERTY HEREON DESCRIBED  
ACCORDING TO THE OFFICIAL RECORDS, AND THAT  
THE PLAT HEREON IS A CORRECT REPRESENTATION  
OF THE LOT LINES TO THE BEST OF MY KNOWLEDGE  
AND BELIEF. SURVEY NOT VALID UNLESS  
SURVEYOR'S SIGNATURE IS IN RED.

HAROLD H. KOLB

WISCONSIN REGISTERED LAND SURVEYOR, S-187

DATE FEBRUARY 10, 1988

REVISED

REVISED

SCALE : 1" = 100'  
LEGEND

- ø - IRON PIPE FOUND
- o - IRON PIPE SET
- - CONCRETE MONUMENT
- ( ) - RECORDED AS

117-8

117-878