

WALWORTH COUNTY
SURVEYING & MAPPING
LAKE GENEVA, WISCONSIN

CRESCENT ROAD

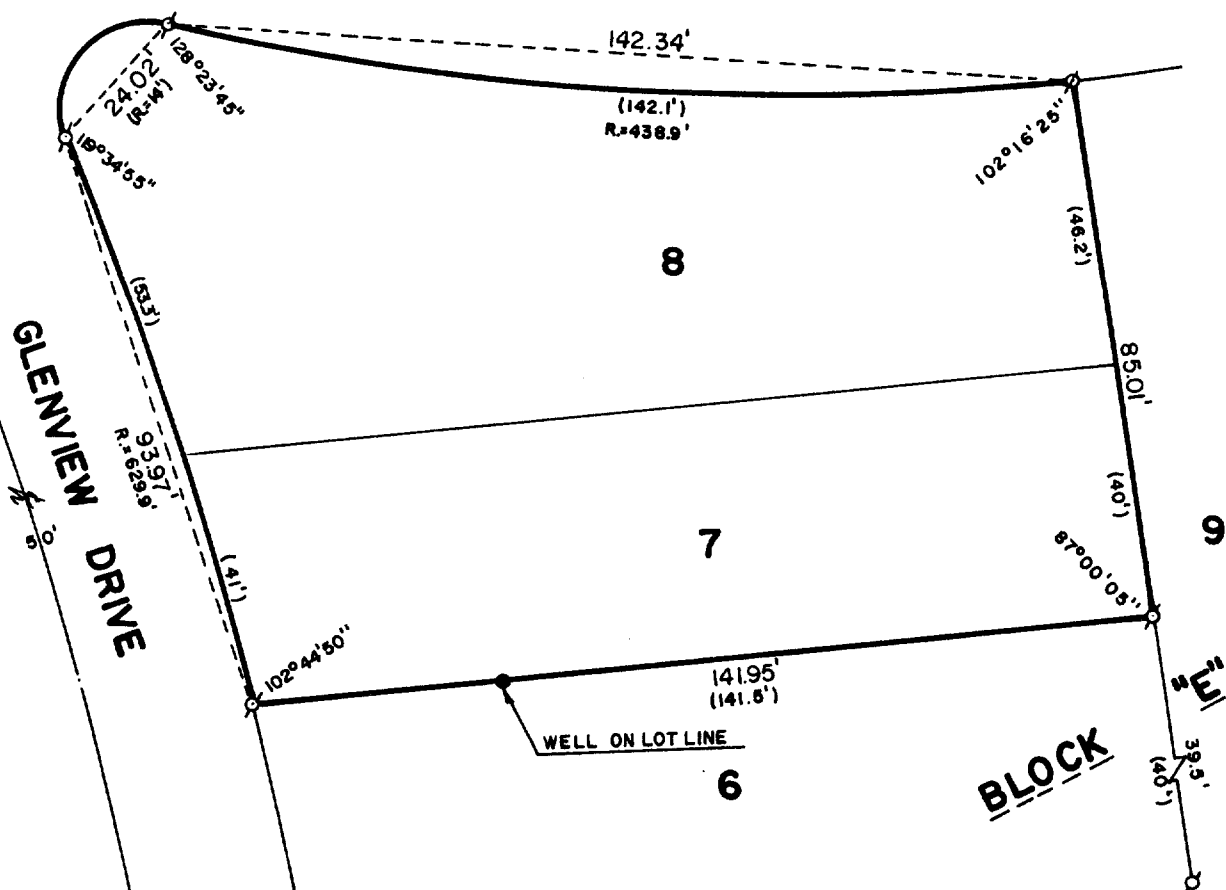

PLAT OF SURVEY OF

LOTS 7 AND 8, BLOCK "E" OF CISCO BEACH,
A SUBDIVISION LOCATED IN T 1 N, R 17 E,
WALWORTH COUNTY, WISCONSIN.

ORDERED BY: KEEFE REAL ESTATE
704 MAIN STREET
LAKE GENEVA, WISCONSIN
53147



SCALE: 1"=30'

Ø - IRON PIPE FOUND
Ø - IRON PIN FOUND,
IRON ROD PLACED
() - RECORDED AS

I, ROBERT M. BAERENWALD, DO HEREBY CERTIFY THAT I
HAVE SURVEYED THE PROPERTY HEREON DESCRIBED ACCORDING
TO THE OFFICIAL RECORDS AND THAT THE PLAT HEREON IS A
CORRECT REPRESENTATION OF THE PROPERTY LINES TO THE
BEST OF MY KNOWLEDGE AND BELIEF.

Robert M. Baerenwald
ROBERT M. BAERENWALD
WISCONSIN REGISTERED LAND SURVEYOR, S-1508

Jan. 16, 1988
DATE JOB NO. 1387

NOTE: THIS IS NOT A CERTIFIED COPY UNLESS SEALED.