

# PLAT OF SURVEY

SHOWING RIPARIAN RIGHTS

FOR

LOT 3 OF S.B. CHAPINS SUBDIVISION AND LOT A  
OF CERTIFIED SURVEY MAP NO. 22, LOCATED IN  
SAID SUBDIVISION WHICH IS LOCATED IN THE  
SOUTHWEST 1/4 OF SECTION 4, T1N, R17E, TOWN  
OF LINN, WALWORTH COUNTY, WISCONSIN.

SURVEYED FOR: EDWARD F. THOMPSON  
CLAIR LAW OFFICES, S.C.  
617 E. WALWORTH AVE.  
DELAVER, WI 53115  
(414) 728-9196

SURVEYED BY: Jensen Surveying & Mapping S.C.  
45 S. Wisconsin St. P.O. Box 322  
Elkhorn, Wisconsin. 53121  
(414) 723-3434

NOTE BOUNDARIES OF RIPARIAN  
INTERESTS DETERMINED UNDER  
SECTION NR 326.07 (2)(c)  
WISCONSIN ADMINISTRATIVE CODE

(c) Extended lot lines. Under the extended lot line method the area  
of water within which each riparian may place a pier to reach the line of  
navigation is determined by extending the lot lines along the same align-  
ment from the upland to the line of navigation.

SCALE: 1" = 20'

BEARINGS ASSUMED AS SHOWN ON  
EXISTING SURVEY RECORDS

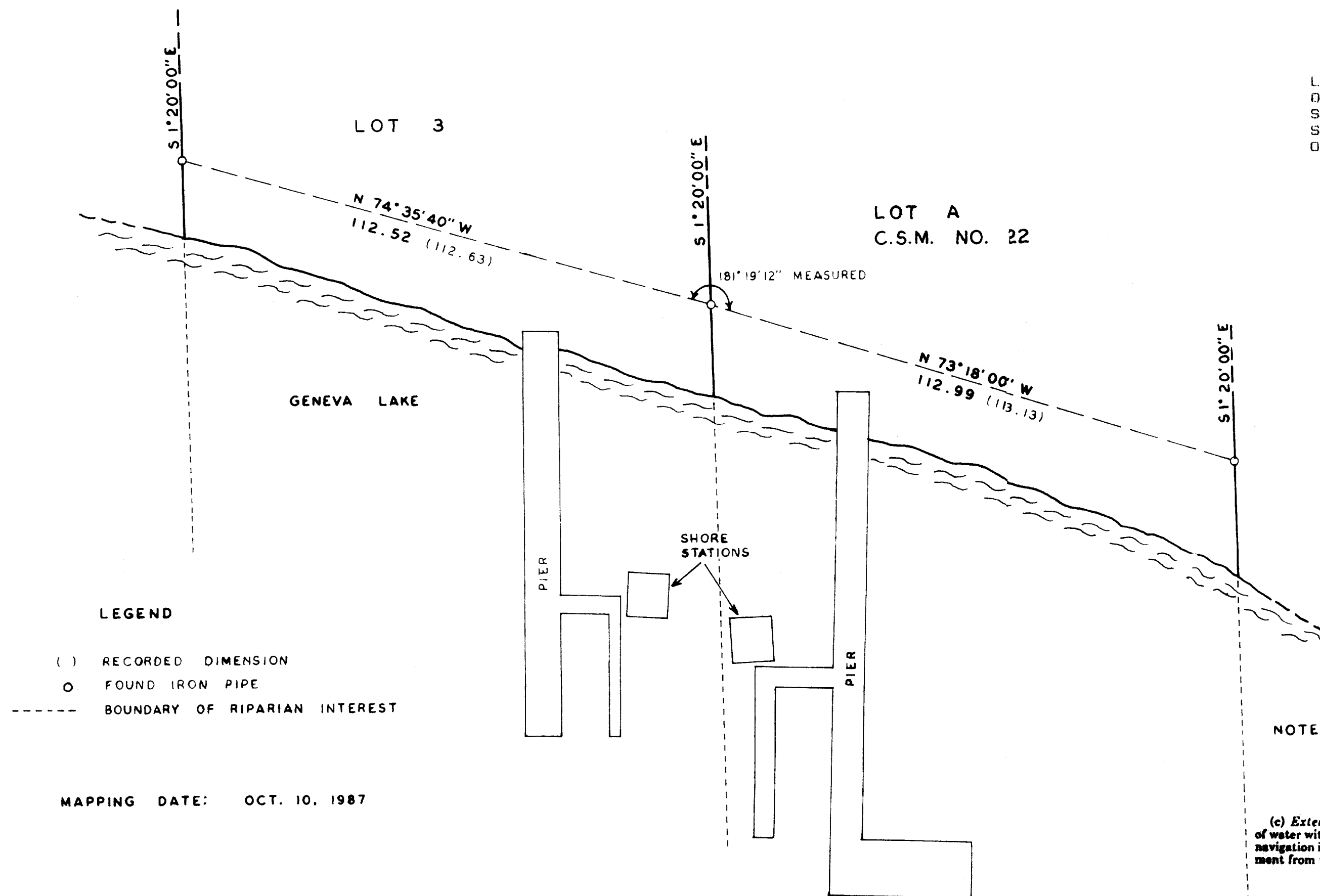
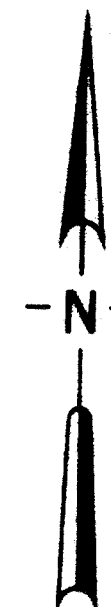

## LEGEND

- ( ) RECORDED DIMENSION
- FOUND IRON PIPE
- BOUNDARY OF RIPARIAN INTEREST

MAPPING DATE: OCT. 10, 1987

Note: This survey plat is not certified  
unless signed and sealed in red ink.

I, Thomas P.A. Jensen, Wisconsin Registered Land Surveyor,  
do hereby certify that this survey was performed by me, or under  
my direction, in full compliance with the owner's/agent's instru-  
ctions and Chapter A-E 5 of the Wisconsin Administrative Code  
"Minimum Standards For Property Surveys"; and that this map is  
an accurate representation thereof to the best of my knowledge  
and belief.

Thomas P.A. Jensen R.L.S-1084  
Jensen Surveying & Mapping S.C.

Copyright © 1987 by Jensen Surveying & Mapping S.C.

All rights reserved. No part of this survey plat may be  
reproduced or transmitted in any form by any means - graphic,  
electronic, or mechanical, including photocopying, tracing, or  
information storage and retrieval systems - without permission in  
writing from Thomas P.A. Jensen, Jensen Surveying & Mapping S.C.

1987.105

