

PLAT OF SURVEY

of
The West line of Lot 1 of Certified Survey Map No. 541, located
in the Northeast $\frac{1}{4}$ of Section 18, Town 1 North, Range 17 East,
Town of Linn, Walworth County, Wisconsin.

Surveyed for: Northwestern Military & Naval Academy
550 South Lake Shore Drive
Lake Geneva, Wisconsin. 53147

Surveyed by: Jensen Surveying & Mapping S.C.
45 South Wisconsin Street
Elkhorn, Wisconsin. 53121
(414) 723-3434

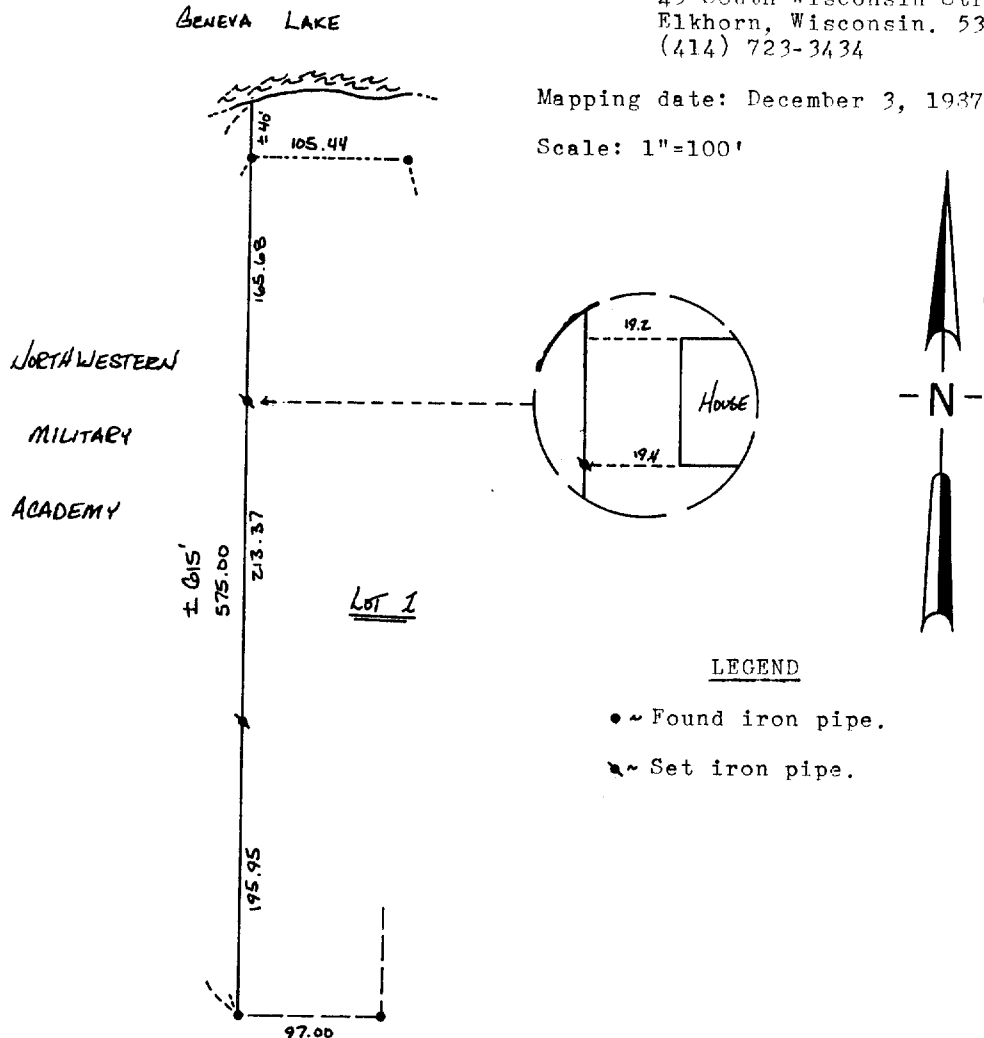

Copyright © 1987 by Jensen Surveying & Mapping S.C.

All rights reserved. No part of this survey plat may be reproduced or transmitted in any form by any means - graphic, electronic, or mechanical, including photocopying, tracing, or information storage and retrieval systems - without permission in writing from Thomas P.A. Jensen, Jensen Surveying & Mapping S.C.

I, Thomas P.A. Jensen, Wisconsin Registered Land Surveyor, do hereby certify that this survey was performed by me, or under my direction, in full compliance with the owner's/agent's instructions and Chapter A-E 5 of the Wisconsin Administrative Code "Minimum Standards For Property Surveys"; and that this map is an accurate representation thereof to the best of my knowledge and belief.

Note: This survey plat is not certified unless signed and sealed in red ink.

Thomas P.A. Jensen R.L.S-1084
Jensen Surveying & Mapping S.C.

1987.130

117-862