

WALWORTH COUNTY
SURVEYING & MAPPING
LAKE GENEVA, WISCONSIN

SYBIL LANE

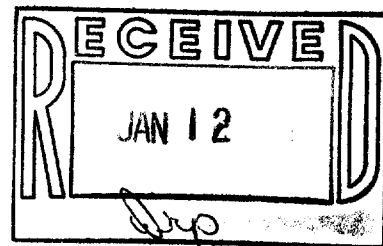
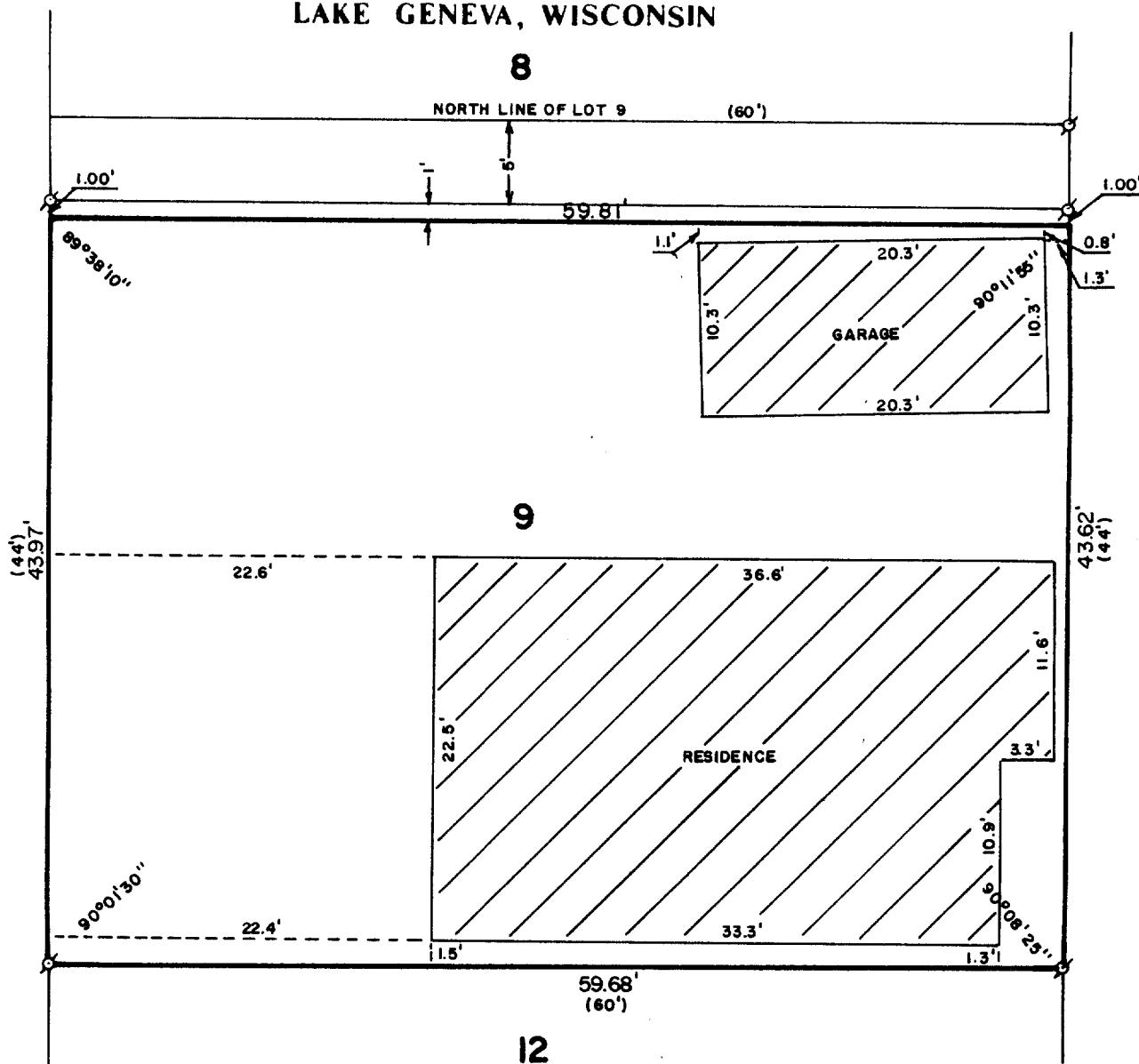

PLAT OF SURVEY OF

LOT 9, EXCEPT THE NORTHERLY 6 FEET, OF
CAMP SYBIL, A SUBDIVISION LOCATED IN
SECTION 18, T 1 N, R 17 E, WALWORTH
COUNTY, WISCONSIN.

NOTE: ADJACENT PARCEL TO THE NORTH IS
DESCRIBED AS OWNING THE NORTHERLY 5 FEET
OF LOT 9.

ORDERED BY: ATTORNEY CHESBOROUGH
23 DOUGLAS AVENUE
ELGIN, ILLINOIS
60120



SCALE: 1"=10'

⊙ - IRON PIPE FOUND
() - RECORDED AS

I, ROBERT M. BAERENWALD, DO HEREBY CERTIFY THAT I
HAVE SURVEYED THE PROPERTY HEREON DESCRIBED ACCORDING
TO THE OFFICIAL RECORDS AND THAT THE PLAT HEREON IS A
CORRECT REPRESENTATION OF THE PROPERTY LINES TO THE
BEST OF MY KNOWLEDGE AND BELIEF.

Robert M. Baerenwald
ROBERT M. BAERENWALD
WISCONSIN REGISTERED LAND SURVEYOR, S-1508

Dec. 24, 1987
DATE JOB NO. 1336

NOTE: THIS IS NOT A CERTIFIED COPY UNLESS SEALED.