

WALWORTH COUNTY
SURVEYING & MAPPING
LAKE GENEVA, WISCONSIN

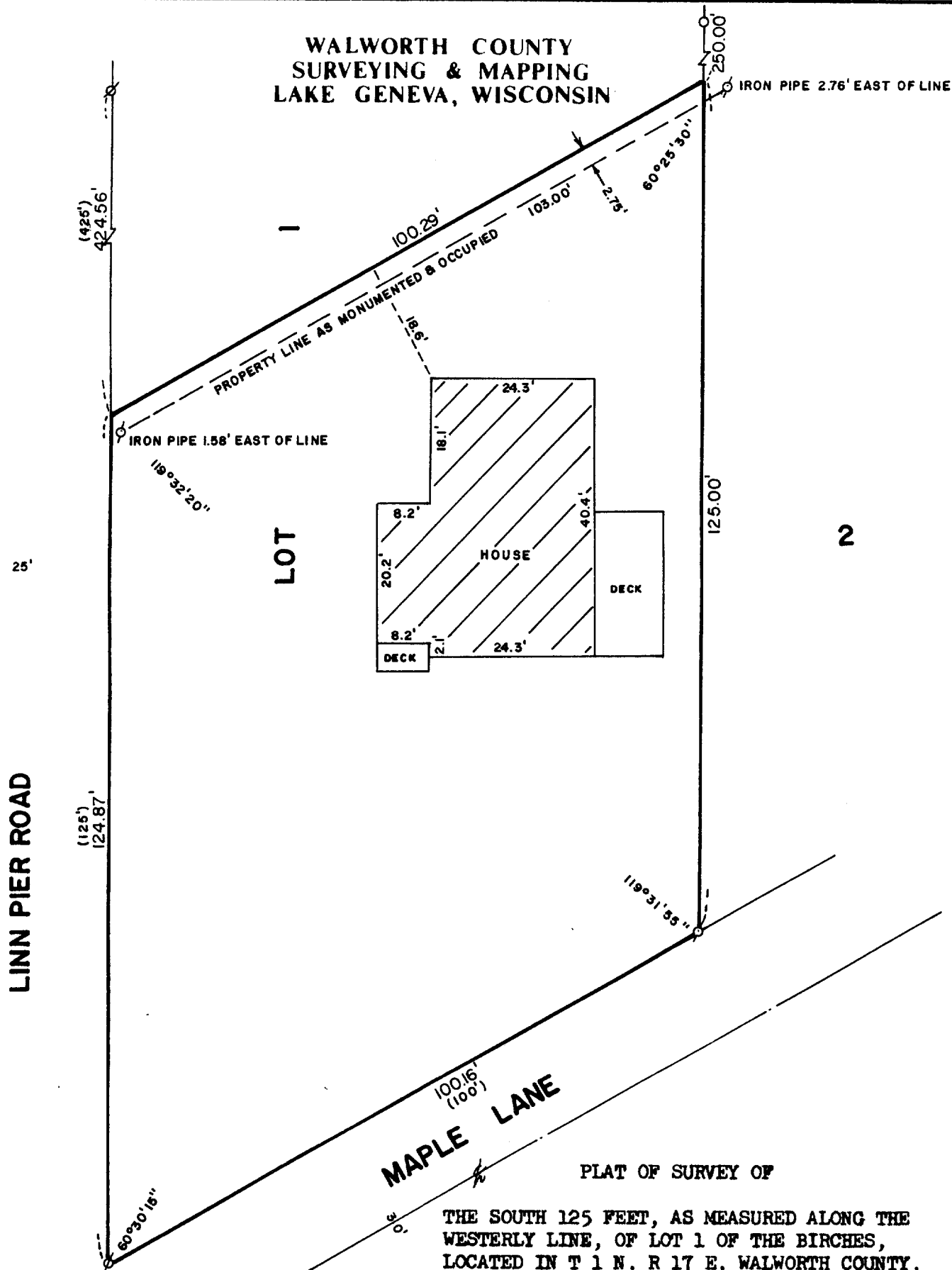

LINN PIER ROAD

MAPLE LANE

PLAT OF SURVEY OF

THE SOUTH 125 FEET, AS MEASURED ALONG THE
WESTERLY LINE, OF LOT 1 OF THE BIRCHES,
LOCATED IN T 1 N, R 17 E, WALWORTH COUNTY,
WISCONSIN.

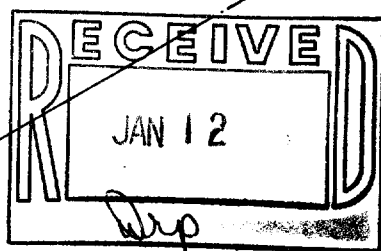

ORDERED BY: ASSURED REALTY
P. O. BOX 367
WILLIAMS BAY, WISCONSIN
53191



SCALE: 1"=20'

⊘ - IRON PIPE FOUND
⊘ - AXEL ROD FOUND
() - RECORDED AS

I, ROBERT M. BAERENWALD, DO HEREBY CERTIFY THAT I
HAVE SURVEYED THE PROPERTY HEREON DESCRIBED ACCORDING
TO THE OFFICIAL RECORDS AND THAT THE PLAT HEREON IS A
CORRECT REPRESENTATION OF THE PROPERTY LINES TO THE
BEST OF MY KNOWLEDGE AND BELIEF.

Robert M. Baerenwald
ROBERT M. BAERENWALD
WISCONSIN REGISTERED LAND SURVEYOR, S-1508

Nov. 6, 1987
DATE JOB NO. 1304

NOTE: THIS IS NOT A CERTIFIED COPY UNLESS SEALED.