

WALWORTH COUNTY  
SURVEYING & MAPPING  
LAKE GENEVA, WISCONSIN

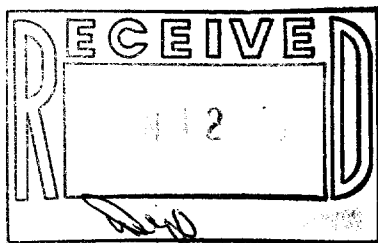
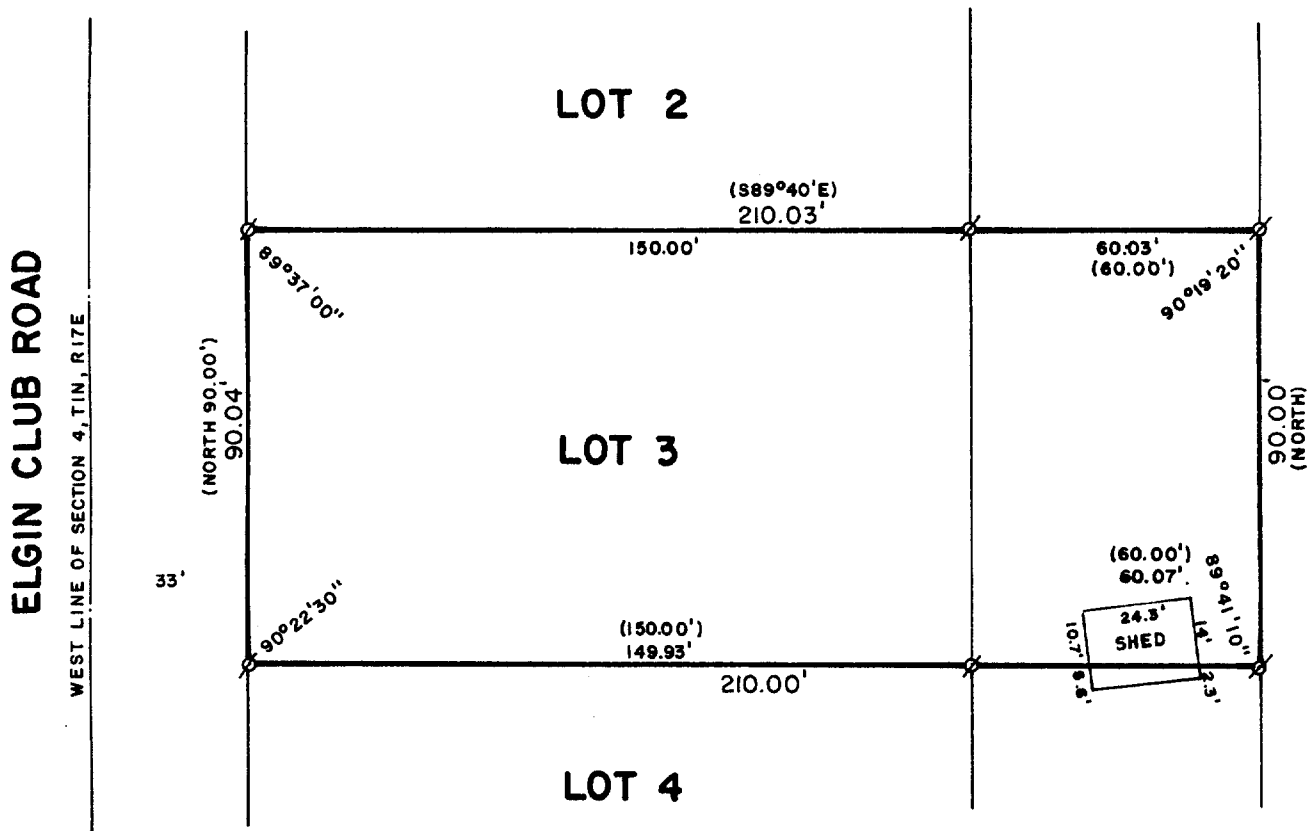

PLAT OF SURVEY OF

LOT 3 OF CERTIFIED SURVEY MAP NO. 2  
AND AN ADJACENT PARCEL OF LAND LOCATED  
IN SECTION 4, T 1 N, R 17 E, WALWORTH  
COUNTY, WISCONSIN.

ORDERED BY: ALEX WEKERLE  
910 WEST RIVER TERRACE DRIVE  
MCHENRY, ILLINOIS 60050



SCALE: 1"=40'

Ø - IRON ROD FOUND  
( ) - RECORDED AS

I, ROBERT M. BAERENWALD, DO HEREBY CERTIFY THAT I  
HAVE SURVEYED THE PROPERTY HEREON DESCRIBED ACCORDING  
TO THE OFFICIAL RECORDS AND THAT THE PLAT HEREON IS A  
CORRECT REPRESENTATION OF THE PROPERTY LINES TO THE  
BEST OF MY KNOWLEDGE AND BELIEF.

Robert M. Baerenwald  
ROBERT M. BAERENWALD  
WISCONSIN REGISTERED LAND SURVEYOR, S-1508

Nov. 16, 1987  
DATE JOB NO. 1326

NOTE: THIS IS NOT A CERTIFIED COPY UNLESS SEALED.