

**ABELL
SURVEYING & MAPPING
DELAVAN, WISCONSIN 53115
414-728-6737**

NOTE: OPEN UNDERGROUND
UTILITY TRENCH AT CORNER,
IRON ROD WAS DUG UP. NO
CORNER WAS SET AT THIS TIME.

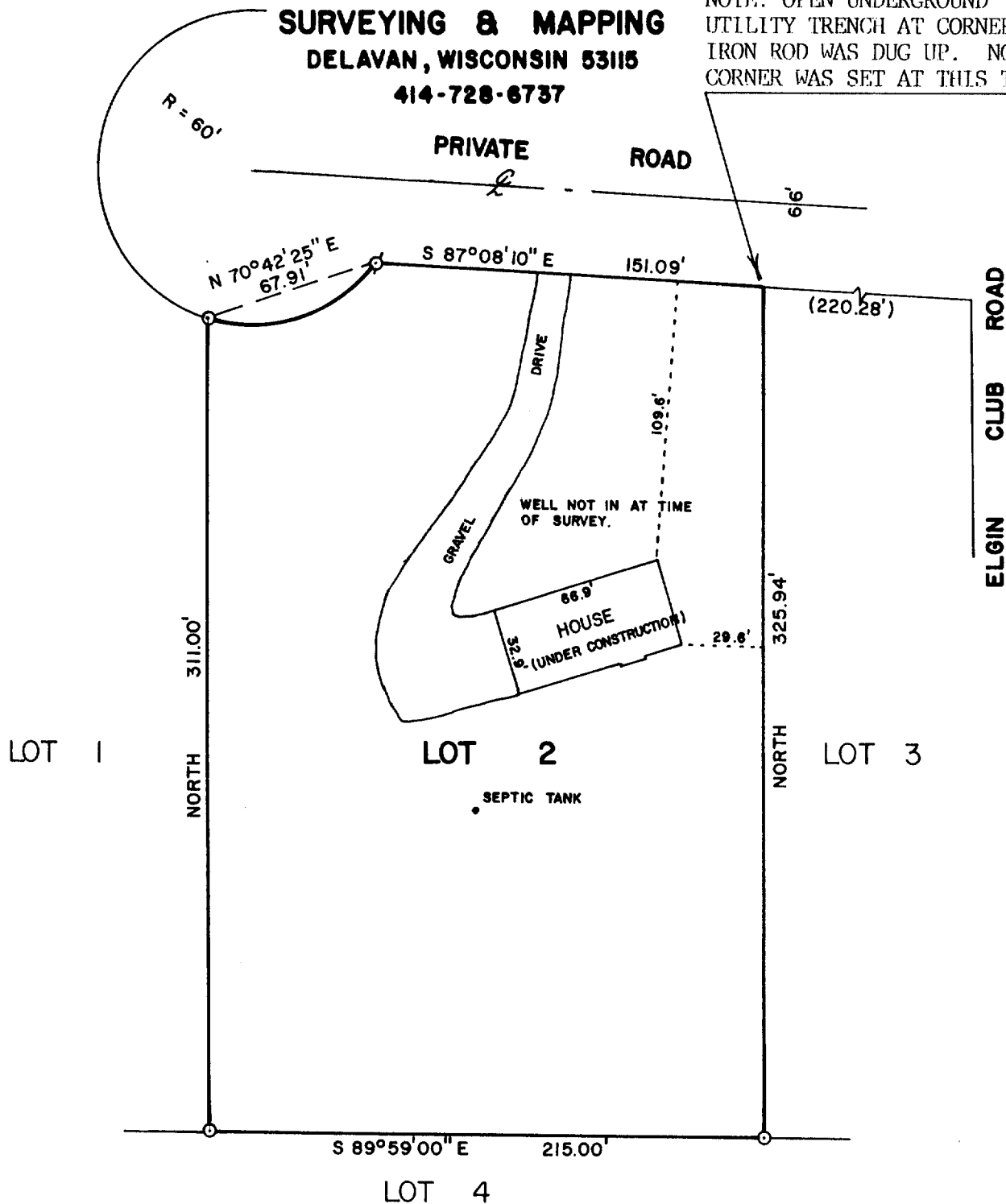

PLAT OF SURVEY OF

LOT 2 OF CERTIFIED SURVEY MAP NO. 1540, LOCATED
IN THE NORTHEAST 1/4 OF SECTION 5, T1N, R17E,
WALWORTH COUNTY, WISCONSIN.

ORDERED BY: ANCHOR SAVINGS & LOAN
500 E. WALWORTH
DELAVAN, WI. 53115

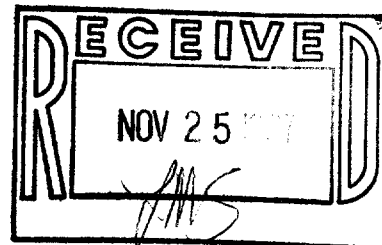

SCALE - 1"=60'

LEGEND

- - IRON ROD FOUND
- ⊗ - IRON PIPE FOUND

I, DAVID F. ABELL, DO HEREBY CERTIFY
THAT I HAVE SURVEYED THE PROPERTY
HEREON DESCRIBED ACCORDING TO THE
OFFICIAL RECORDS AND THAT THE PLAT
HEREON IS A CORRECT REPRESENTATION
OF THE PROPERTY LINES TO THE BEST OF
MY KNOWLEDGE AND BELIEF.

David F. Abell

DAVID F. ABELL
WISCONSIN REGISTERED LAND SURVEYOR, S-1596

November 16, 1987
DATE JOB NUMBER - 87181

NOTE: THIS IS NOT A CERTIFIED COPY UNLESS SEALED.