

WALWORTH COUNTY
SURVEYING & MAPPING
LAKE GENEVA, WISCONSIN

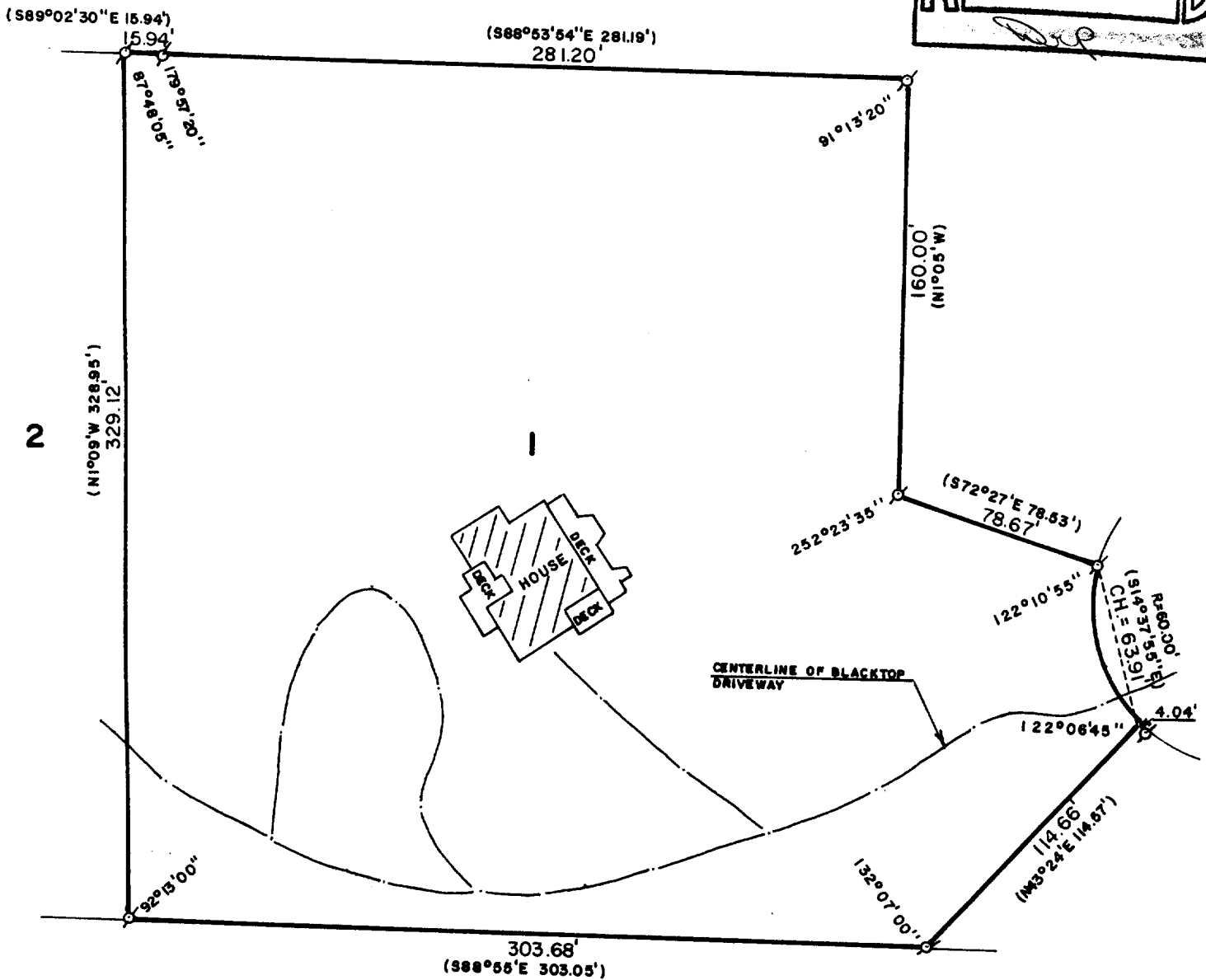
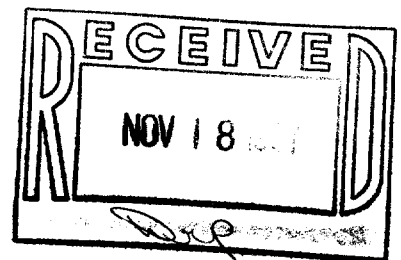

PLAT OF SURVEY OF

LOT 1 OF CERTIFIED SURVEY MAP NO. 714,
LOCATED IN SECTION 18, T 1 N, R 17 E,
WALWORTH COUNTY, WISCONSIN.

ORDERED BY: ASSURED REALTY
P. O. BOX 367
WILLIAMS BAY, WISCONSIN



SCALE: 1"=60'

⊘ - IRON PIPE FOUND
() - RECORDED AS

I, ROBERT M. BAERENWALD, DO HEREBY CERTIFY THAT I
HAVE SURVEYED THE PROPERTY HEREON DESCRIBED ACCORDING
TO THE OFFICIAL RECORDS AND THAT THE PLAT HEREON IS A
CORRECT REPRESENTATION OF THE PROPERTY LINES TO THE
BEST OF MY KNOWLEDGE AND BELIEF.

Robert M. Baerenwald
ROBERT M. BAERENWALD
WISCONSIN REGISTERED LAND SURVEYOR, S-1508

Oct. 29, 1987
DATE JOB NO. 1315

NOTE: THIS IS NOT A CERTIFIED COPY UNLESS SEALED.