

WALWORTH COUNTY
SURVEYING & MAPPING
LAKE GENEVA, WISCONSIN

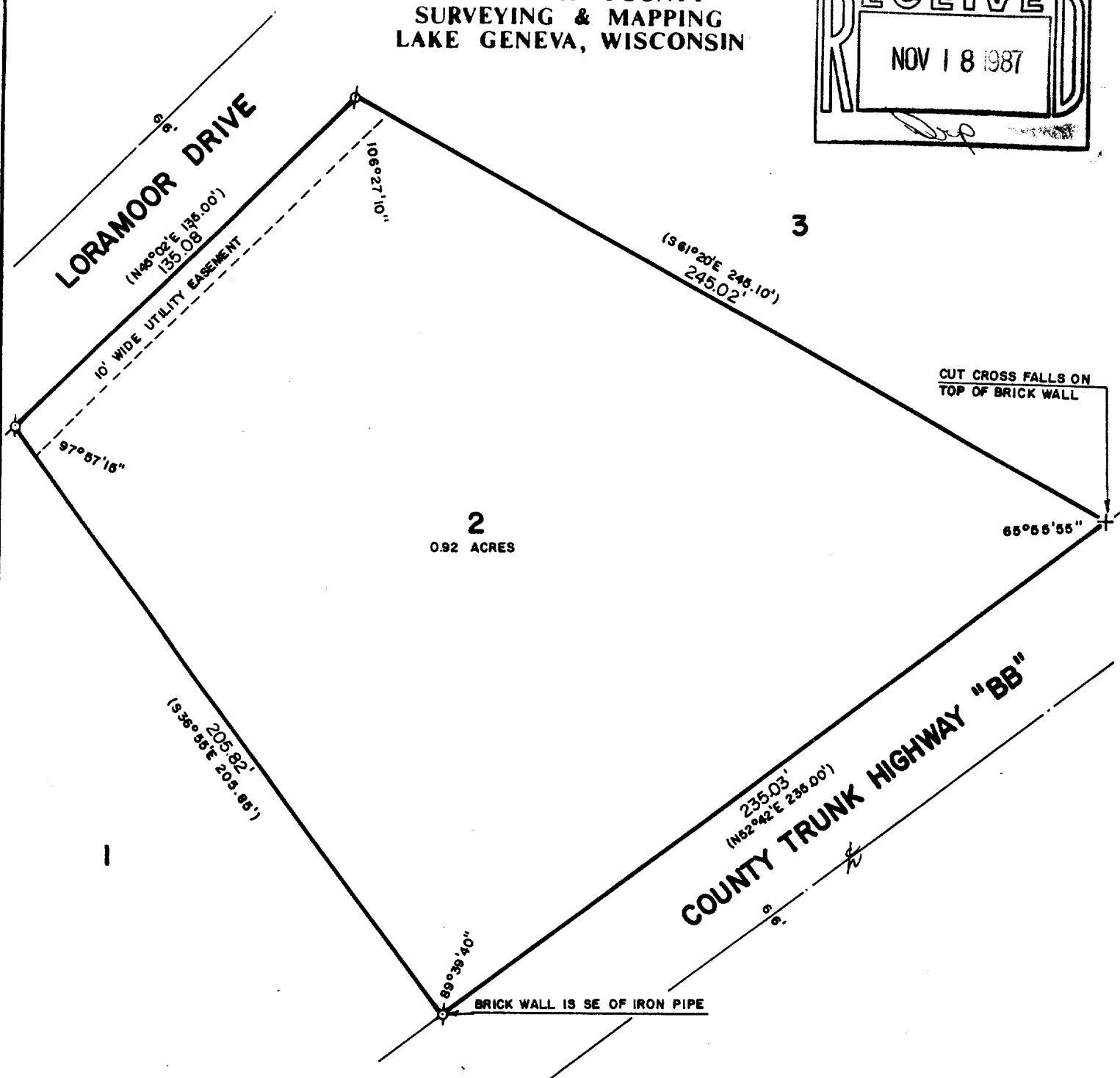
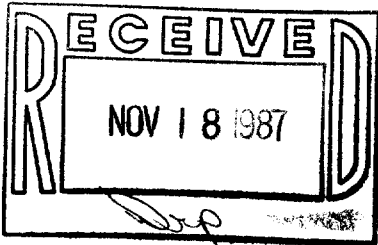

PLAT OF SURVEY OF

LOT 2 OF LORAMOOR, A SUBDIVISION LOCATED
IN SECTION 11, T 1 N, R 17 E, WALWORTH
COUNTY, WISCONSIN.

ORDERED BY: TOM JACOBS
LAKE GENEVA, WISCONSIN



SCALE: 1"=40'

- ⊘ - IRON PIPE FOUND
- ⊘ - IRON ROD FOUND
- () - RECORDED AS

I, ROBERT M. BAERENWALD, DO HEREBY CERTIFY THAT I
HAVE SURVEYED THE PROPERTY HEREON DESCRIBED ACCORDING
TO THE OFFICIAL RECORDS AND THAT THE PLAT HEREON IS A
CORRECT REPRESENTATION OF THE PROPERTY LINES TO THE
BEST OF MY KNOWLEDGE AND BELIEF.

Robert M. Baerenwald
ROBERT M. BAERENWALD
WISCONSIN REGISTERED LAND SURVEYOR, S-1508

Nov. 3, 1987
DATE JOB NO. 1324

NOTE: THIS IS NOT A CERTIFIED COPY UNLESS SEALED.

1166-2