



ORDERED BY: ZENDA LUMBER COMPANY  
BOX 117  
ZENDA, WI. 53195

I, HAROLD H. KOLB, DO HEREBY CERTIFY THAT I HAVE SURVEYED THE PROPERTY HEREON DESCRIBED ACCORDING TO THE OFFICIAL RECORDS AND THAT THE PLAT HEREON IS A CORRECT REPRESENTATION OF THE LOT LINES TO THE BEST OF MY KNOWLEDGE AND BELIEF.

SURVEY NOT VALID UNLESS SURVEYOR'S SIGNATURE IS IN RED.

HAROLD H. KOLB  
WISCONSIN REGISTERED LAND SURVEYOR, S-187  
DATE: JUNE 23, 1987

KOLB LAND CONSULTING, INC.  
LAND SURVEYING • SUBDIVIDING • LAND PLANNING

LAKE GENEVA, WISCONSIN 53147

PLAT OF SURVEY OF

EIGHT (8) PARCELS OF LAND LOCATED IN THE SOUTHEAST 1/4 OF SECTION 28,  
T1N, R17E, TOWN OF LINN, WALWORTH COUNTY, WISCONSIN AND DESCRIBED AS  
FOLLOWS:

PARCEL A

COMMENCING AT THE SOUTHEAST CORNER OF SAID SECTION 28;  
THENCE NORTH 317.75 FEET;  
THENCE N 79°04'10" W 33.61 FEET TO THE PLACE OF BEGINNING;  
THENCE SOUTH 115.33 FEET;  
THENCE N 75°09'45" W 192.32 FEET;  
THENCE N 10°55'50" E 100.13 FEET;  
THENCE S 79°04'10" E 170.00 FEET TO THE PLACE OF BEGINNING.

PARCEL B

COMMENCING AT THE SOUTHEAST CORNER OF SAID SECTION 28;  
THENCE NORTH 164.98 FEET;  
THENCE N 79°04'10" W 33.61 FEET TO THE PLACE OF BEGINNING;  
THENCE N 79°04'10" W 320.40 FEET;  
THENCE NORTH 37.27 FEET;  
THENCE S 75°09'45" E 325.44 FEET;  
THENCE SOUTH 14.68 FEET TO THE PLACE OF BEGINNING.

PARCEL C

COMMENCING AT THE SOUTHEAST CORNER OF SAID SECTION 28;  
THENCE NORTH 317.75 FEET;  
THENCE N 79°04'10" W 203.61 FEET TO THE PLACE OF BEGINNING;  
THENCE S 10°55'50" W 100.13 FEET;  
THENCE N 75°09'45" W 281.54 FEET;  
THENCE N 10°45'55" E 80.95 FEET;  
THENCE S 79°04'10" E 281.12 FEET TO THE PLACE OF BEGINNING.

PARCEL D

COMMENCING AT THE SOUTHEAST CORNER OF SAID SECTION 28;  
THENCE NORTH 317.75 FEET;  
THENCE N 79°09'10" W 484.73 FEET TO THE PLACE OF BEGINNING;  
THENCE S 10°45'55" W 80.95 FEET;  
THENCE N 75°09'45" W 47.87 FEET;  
THENCE N 10°45'50" E 77.69 FEET;  
THENCE S 79°04'10" E 47.75 FEET TO THE PLACE OF BEGINNING.

PARCEL E

COMMENCING AT THE SOUTHEAST CORNER OF SAID SECTION 28;  
THENCE NORTH 164.98 FEET;  
THENCE N 79°04'10" W 354.01 FEET TO THE PLACE OF BEGINNING;  
THENCE N 79°04'10" W 351.32 FEET;  
THENCE N 8°31'45" E 95.87 FEET;  
THENCE S 61°38'15" E 26.54 FEET;  
THENCE S 47°55'25" E 32.03 FEET;  
THENCE S 52°59'05" E 23.24 FEET;  
THENCE S 60°59'50" E 23.23 FEET;  
THENCE S 75°09'45" E 253.17 FEET;  
THENCE SOUTH 37.27 FEET TO THE PLACE OF BEGINNING.

HAROLD H. KOLB  
WISCONSIN REGISTERED LAND SURVEYOR, S- 187  
DATE JUNE 23, 1987

KOLB LAND CONSULTING, INC.  
LAND SURVEYING • SUBDIVIDING • LAND PLANNING

LAKE GENEVA, WISCONSIN 53147

PARCEL F

COMMENCING AT THE SOUTHEAST CORNER OF SAID SECTION 28;  
THENCE NORTH 168.98 FEET;  
THENCE N 79°04'10" W 705.33 FEET TO THE PLACE OF BEGINNING;  
THENCE N 79°04'10" W 639.35 FEET;  
THENCE N 0°02'05" E 152.75 FEET;  
THENCE S 79°04'10" E 812.10 FEET;  
THENCE S 10°45'50" W 77.69 FEET;  
THENCE S 75°09'45" E 521.73 FEET;  
THENCE SOUTH 22.76 FEET;  
THENCE N 75°09'45" W 578.61 FEET;  
THENCE N 60°59'50" W 23.23 FEET;  
THENCE N 52°59'05" W 23.24 FEET;  
THENCE N 47°55'25" W 32.03 FEET;  
THENCE N 61°33'15" W 26.54 FEET;  
THENCE S 8°31'45" W 95.87 FEET TO THE PLACE OF BEGINNING.

PARCEL G

COMMENCING AT THE SOUTHEAST CORNER OF SAID SECTION 28;  
THENCE NORTH 164.98 FEET;  
THENCE N 79°04'10" W 1344.68 FEET TO THE PLACE OF BEGINNING;  
THENCE N 79°04'10" W 707.21 FEET;  
THENCE N 10°55'50" E 150.00 FEET;  
THENCE S 79°04'10" E 678.34 FEET;  
THENCE S 0°02'05" W 152.75 FEET TO THE PLACE OF BEGINNING.

PARCEL H

COMMENCING AT THE SOUTHEAST CORNER OF SAID SECTION 28;  
THENCE N 79°04'10" W 2051.89 FEET TO THE PLACE OF BEGINNING;  
THENCE N 79°04'10" W 53.02 FEET;  
THENCE N 0°38'10" W 153.11 FEET;  
THENCE S 79°04'10" E 83.72 FEET;  
THENCE S 10°55'50" W 150.00 FEET TO THE PLACE OF BEGINNING.

NOTE: ALL PARCELS ARE EXISTING LEASED PARCELS OR LOT LINE ADJUSTMENTS.

SE CORNER 22-1-17

### LEGEND

- FOUND CONCRETE MONUMENT
- CONCRETE MONUMENT TO BE SET BY COUNTY SURVEYOR
- 60 PENNY SPIKE

SURVEYED FOR: L.L. JENSEN  
WALWORTH COUNTY SURVEYOR

JENSEN SURVEYING & MAPPING, S.C.  
45 S. WISCONSIN ST.  
ELKHORN, WI 53121

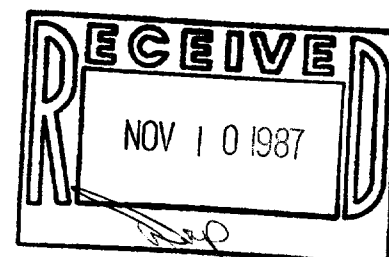

MAPPING DATE: OCT. 19, 1987

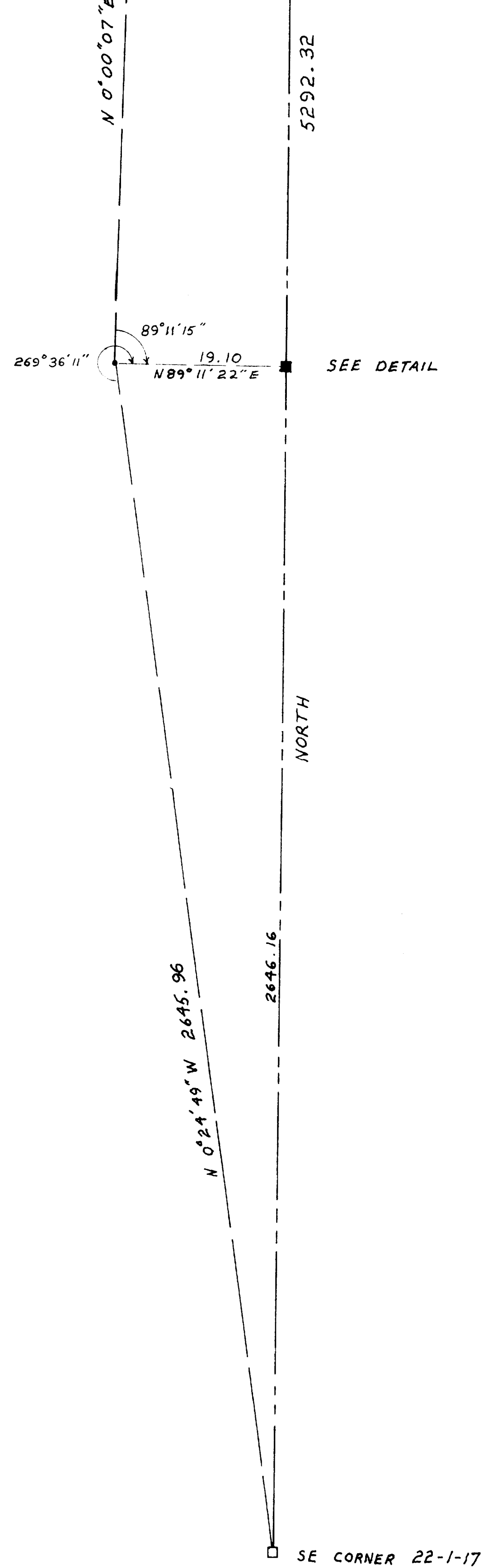
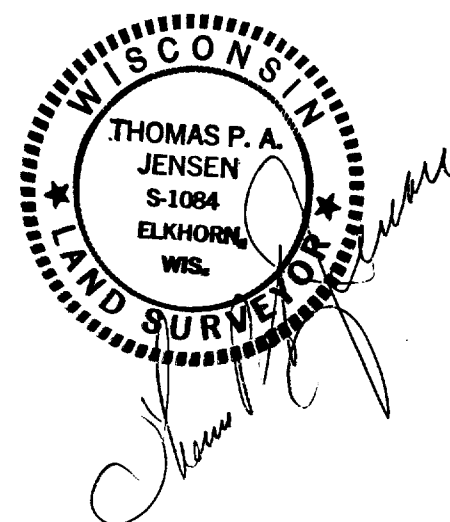

1987.003H