

KOLB LAND CONSULTING, INC.
LAND SURVEYING • SUBDIVIDING • LAND PLANNING

LAKE GENEVA, WISCONSIN 53147



SCALE: 1" = 30'

FOREST ROAD (LOT U)

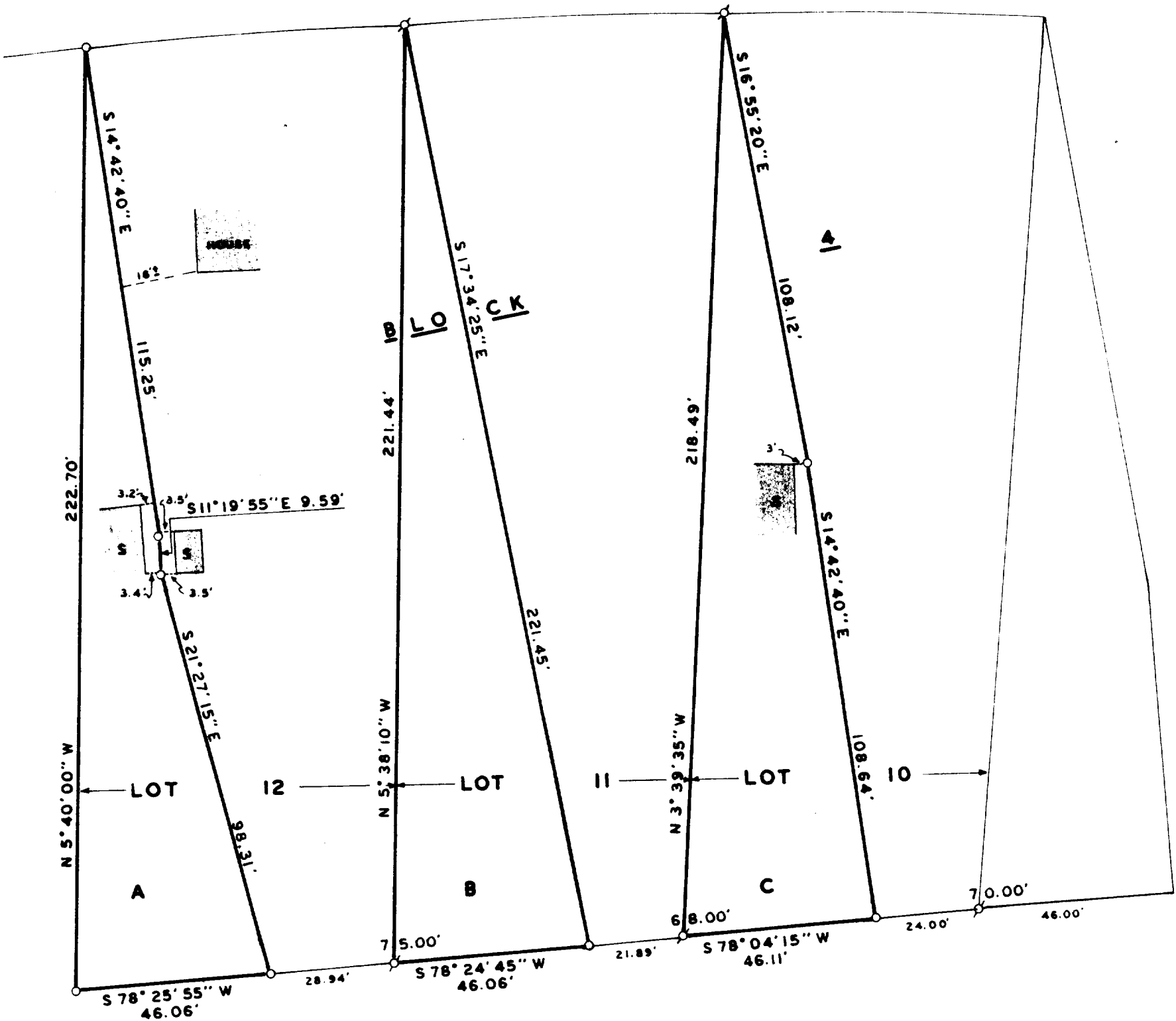

LEGEND

- P - IRON PIPE FOUND
- O - IRON ROD SET
- S - SHED

NOTE: BEARINGS ARE ASSUMED AS SHOWN ON PREVIOUS SURVEY RECORDS.

PLAT OF SURVEY OF

PART OF LOTS 10, 11, & 12, BLOCK 4, OF WOODDALE SUBDIVISION, LOCATED IN SECTION 9, T1N, R17E, TOWN OF LINN, WALWORTH COUNTY, WISCONSIN.

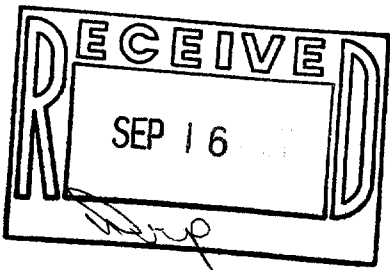

I, HAROLD H. KOLB, DO HEREBY CERTIFY THAT I HAVE SURVEYED THE PROPERTY HEREON DESCRIBED ACCORDING TO THE OFFICIAL RECORDS AND THAT THE PLAT HEREON IS A CORRECT REPRESENTATION OF THE LOT LINES TO THE BEST OF MY KNOWLEDGE AND BELIEF. SURVEY NOT VALID UNLESS SURVEYOR'S SIGNATURE IS IN RED.

HAROLD H. KOLB
WISCONSIN REGISTERED LAND SURVEYOR, S-187
DATE JULY 15, 1987

KOLB LAND CONSULTING, INC.
 LAND SURVEYING • SUBDIVIDING • LAND PLANNING

929 WILLIAMS STREET

LAKE GENEVA, WISCONSIN 53147

414-248-3697

DESCRIPTION OF

PARCEL A, BEING PART OF LOT 12, BLOCK 4, OF WOODDALE A
 SUBDIVISION LOCATED IN SECTION 9, T1N, R17E, TOWN OF
 LINN, WALWORTH COUNTY, WISCONSIN AND DESCRIBED AS FOLLOWS:
 BEGINNING AT THE NORTHWEST CORNER OF SAID LOT 12;
 THENCE S 14°42'40" E 115.25 FEET;
 THENCE S 11°19'55" E 9.59 FEET;
 THENCE S 21°27'15" E 98.31 FEET;
 THENCE S 78°25'55" W 46.06 FEET;
 THENCE N 5°40'00" W 222.70 FEET TO THE PLACE OF BEGINNING.
 AND CONTAINING 0.101 ACRES.

DESCRIPTION OF

PARCEL B, BEING PART OF LOT 11, BLOCK 4, OF WOODDALE A
 SUBDIVISION LOCATED IN SECTION 9, T1N, R17E, TOWN OF
 LINN, WALWORTH COUNTY, WISCONSIN AND DESCRIBED AS FOLLOWS:
 BEGINNING AT THE NORTHWEST CORNER OF SAID LOT 11;
 THENCE S 17°34'25" E 221.45 FEET;
 THENCE S 78°24'45" W 46.06 FEET;
 THENCE N 5°38'10" W 221.44 FEET TO THE PLACE OF BEGINNING.
 AND CONTAINING 0.116 ACRES.

DESCRIPTION OF

PARCEL C, BEING PART OF LOT 10, BLOCK 4, OF WOODDALE A
 SUBDIVISION LOCATED IN SECTION 9, T1N, R17E, TOWN OF
 LINN, WALWORTH COUNTY, WISCONSIN AND DESCRIBED AS FOLLOWS:
 BEGINNING AT THE NORTHWEST CORNER OF SAID LOT 10;
 THENCE S 16°55'20" E 108.12 FEET;
 THENCE S 14°42'40" E 108.64 FEET;
 THENCE S 78°04'15" W 46.11 FEET;
 THENCE N 3°39'35" W 218.49 FEET TO THE PLACE OF BEGINNING.
 AND CONTAINING 0.120 ACRES.

NOTE: ALL OF THE ABOVE DESCRIPTIONS ARE LOT LINE ADJUSTMENTS.

HAROLD H. KOLB

WISCONSIN REGISTERED LAND SURVEYOR, S-187

DATE JULY 15, 1987

REVISED _____

REVISED _____