

KOLB LAND CONSULTING, INC.  
LAND SURVEYING • SUBDIVIDING • LAND PLANNING

929 WILLIAMS STREET

LAKE GENEVA, WISCONSIN 53147

414-248-3697

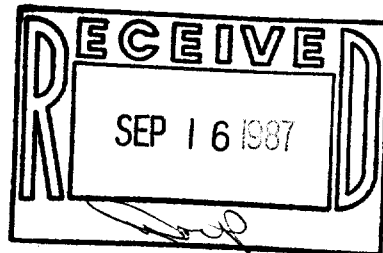

SCALE: 1" = 60'

LEGEND

- ⌀ - IRON PIPE FOUND
- - CONCRETE MONUMENT
- ( ) - AS RECORDED
- △ - UTILITY POLE
- - OVERHEAD UTILITY LINE
- ☐ - TREE
- MH - MANHOLE
- D - DECK

ORDERED BY:

LAKESHORE REAL ESTATE  
101 BROAD STREET  
LAKE GENEVA, WI. 53147

PLAT OF SURVEY OF

LOT 1 OF CERTIFIED SURVEY MAP NO. 483,  
LOCATED IN THE NORTHWEST 1/4 OF SECTION  
12, T1N, R17E, TOWN OF LINN, WALWORTH  
COUNTY, WISCONSIN.

I HEREBY CERTIFY THAT I HAVE SURVEYED THE ABOVE  
DESCRIBED PROPERTY AND THAT THE ABOVE MAP IS A  
TRUE REPRESENTATION THEREOF AND SHOWS THE SIZE  
AND LOCATION OF THE PROPERTY, ITS EXTERIOR BOUN-  
DARIES, THE LOCATION OF ALL VISIBLE STRUCTURES  
AND DIMENSIONS OF ALL PRINCIPAL BUILDINGS THEREON,  
BOUNDARY FENCES, APPARENT EASEMENTS, ROADWAYS AND  
VISIBLE ENCROACHMENTS, IF ANY, TO THE BEST OF MY  
KNOWLEDGE AND BELIEF.

THIS SURVEY IS MADE FOR THE USE OF THE PRESENT  
OWNERS OF THE PROPERTY AND ALSO THOSE WHO PURCHASE  
MORTGAGE, OR GUARANTEE THE TITLE THERETO WITHIN  
ONE (1) YEAR FROM DATE HEREOF.

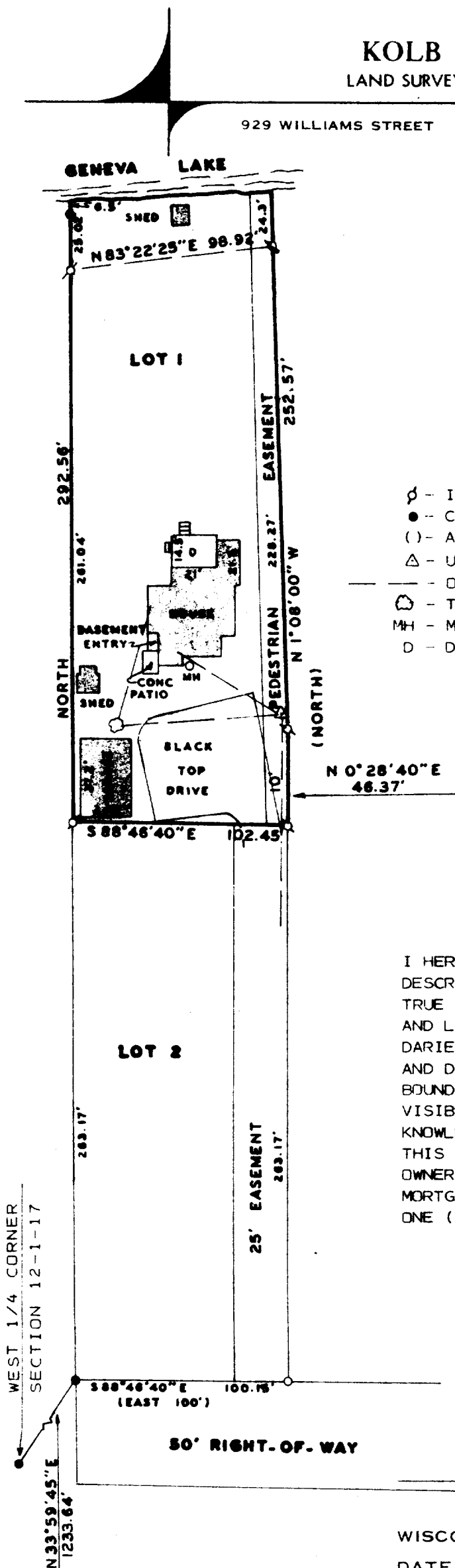

NOTE: BEARINGS ARE ASSUMED AS  
SHOWN ON CSM # 483.

WISCONSIN REGISTERED LAND SURVEYOR, S-137

DATE NOVEMBER 10, 1986

REVISED

REVISED

1A 483-1

117-933