

KOLB LAND CONSULTING, INC.
 LAND SURVEYING · SUBDIVIDING · LAND PLANNING

LAKE GENEVA, WISCONSIN 53147

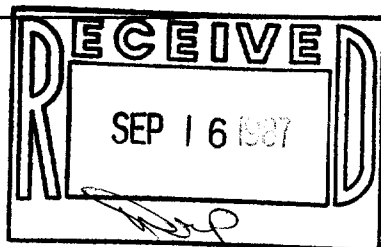

(N89°19'55"E)
 N89°14'55"W 285.71'
 N163.91'(183.85') E102.20'

NORTHEAST CORNER
 SECTION 3, T1N, R17E



SCALE: 1" = 200'

ORDERED BY: JULIE WRIGLEY
 410 N. MICHIGAN AVE.
 CHICAGO, IL. 60611

LEGEND

- ⊕ - IRON PIPE FOUND
- - 1" X 24" IRON PIPE SET ON PREVIOUS SURVEY
- - 6" SQ. CONCRETE MONUMENT
- () - AS RECORDED

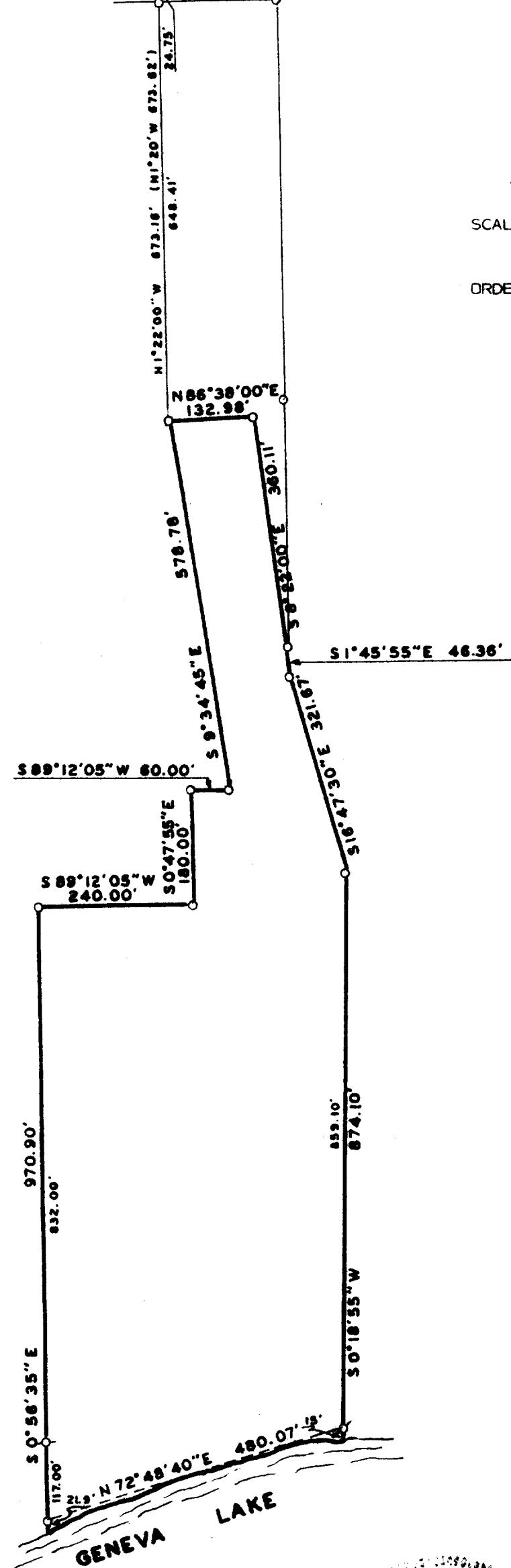

PLAT OF SURVEY OF

A PARCEL OF LAND LOCATED IN THE NORTHEAST 1/4 OF SECTION 3, T1N, R17E, TOWN OF LINN, WALWORTH COUNTY, WISCONSIN AND DESCRIBED AS FOLLOWS: COMMENCING AT THE NORTHEAST CORNER OF SAID SECTION 3;

- THENCE S 89°19'55" W 285.71 FEET;
- THENCE S 1°22'00" E 673.16 FEET;
- THENCE S 9°34'45" E 578.78 FEET;
- THENCE S 89°12'05" W 60.00 FEET;
- THENCE S 0°47'55" E 180.00 FEET;
- THENCE S 89°12'05" W 240.00 FEET TO THE PLACE OF BEGINNING;
- THENCE N 89°12'05" E 240.00 FEET;
- THENCE N 0°47'55" W 180.00 FEET;
- THENCE N 89°12'05" E 60.00 FEET;
- THENCE N 9°34'45" W 578.78 FEET;
- THENCE N 89°38'00" E 132.98 FEET;
- THENCE S 8°22'00" E 360.11 FEET;
- THENCE S 1°45'55" E 46.36 FEET;
- THENCE S 16°47'30" E 321.67 FEET;
- THENCE S 0°18'55" W 874.10 FEET TO THE SHORE OF GENEVA LAKE;
- THENCE SOUTHWESTERLY ALONG THE SHORE OF SAID GENEVA LAKE TO A POINT WHICH IS S 0°56'35" E 970.90 FEET FROM THE PLACE OF BEGINNING;
- THENCE N 0°56'35" W 970.90 FEET TO THE PLACE OF BEGINNING.

NOTE: THIS IS A LOT LINE ADJUSTMENT.

AREA = 1.939 ACRES MORE THAN 1000' FROM LAKE
 10.265 ACRES FROM LAKE TO 1000' FROM LAKE

TOTAL = 12.204 ACRES

I, HAROLD H. KOLB, DO HEREBY CERTIFY THAT I HAVE SURVEYED THE PROPERTY HEREON DESCRIBED ACCORDING TO THE OFFICIAL RECORDS AND THAT THE PLAT HEREON IS A CORRECT REPRESENTATION OF THE LOT LINES TO THE BEST OF MY KNOWLEDGE AND BELIEF.

Harold H. Kolb
 HAROLD H. KOLB

WISCONSIN REGISTERED LAND SURVEYOR, S-187
 DATE OCTOBER 17, 1986

