

GEORGE T. DUNHAM  
SURVEYING & SUBDIVIDING  
DELAVER, WISCONSIN

N

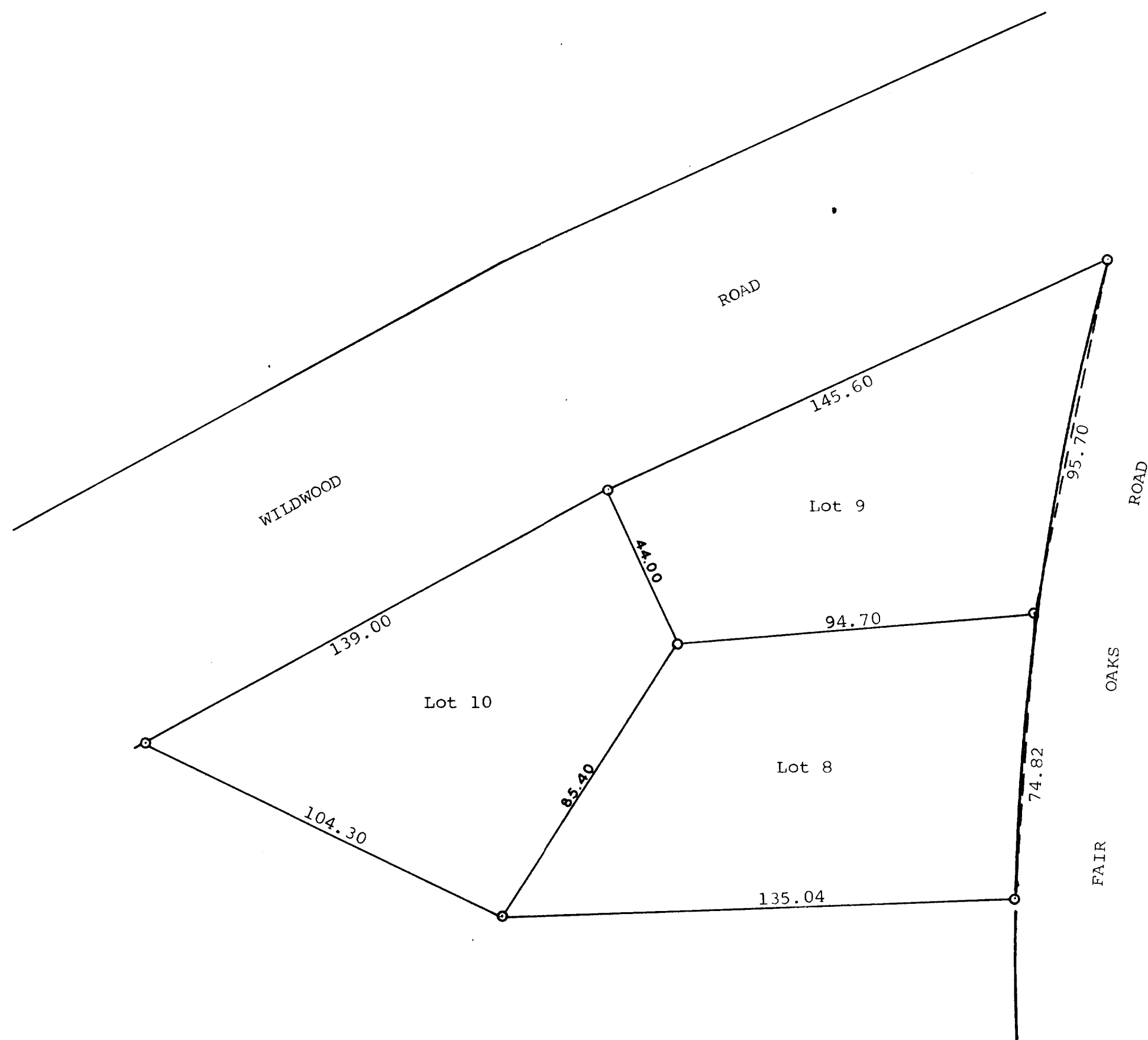

Scale - 1" = 30'  
O = Iron Pipe

Plat of survey of Lots 8, 9, and 10, Block 16 of  
Wooddale Addition located in the Town of Linn,  
Walworth County, Wisconsin.  
December 1969

*George T. Dunham*  
George T. Dunham, Surveyor