

WALWORTH COUNTY
SURVEYING & MAPPING
LAKE GENEVA, WISCONSIN

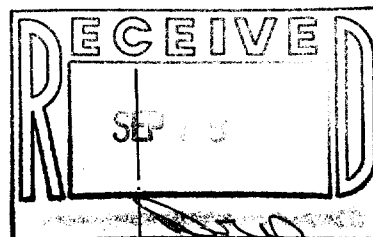

LAKEVIEW ROAD

50' WIDE

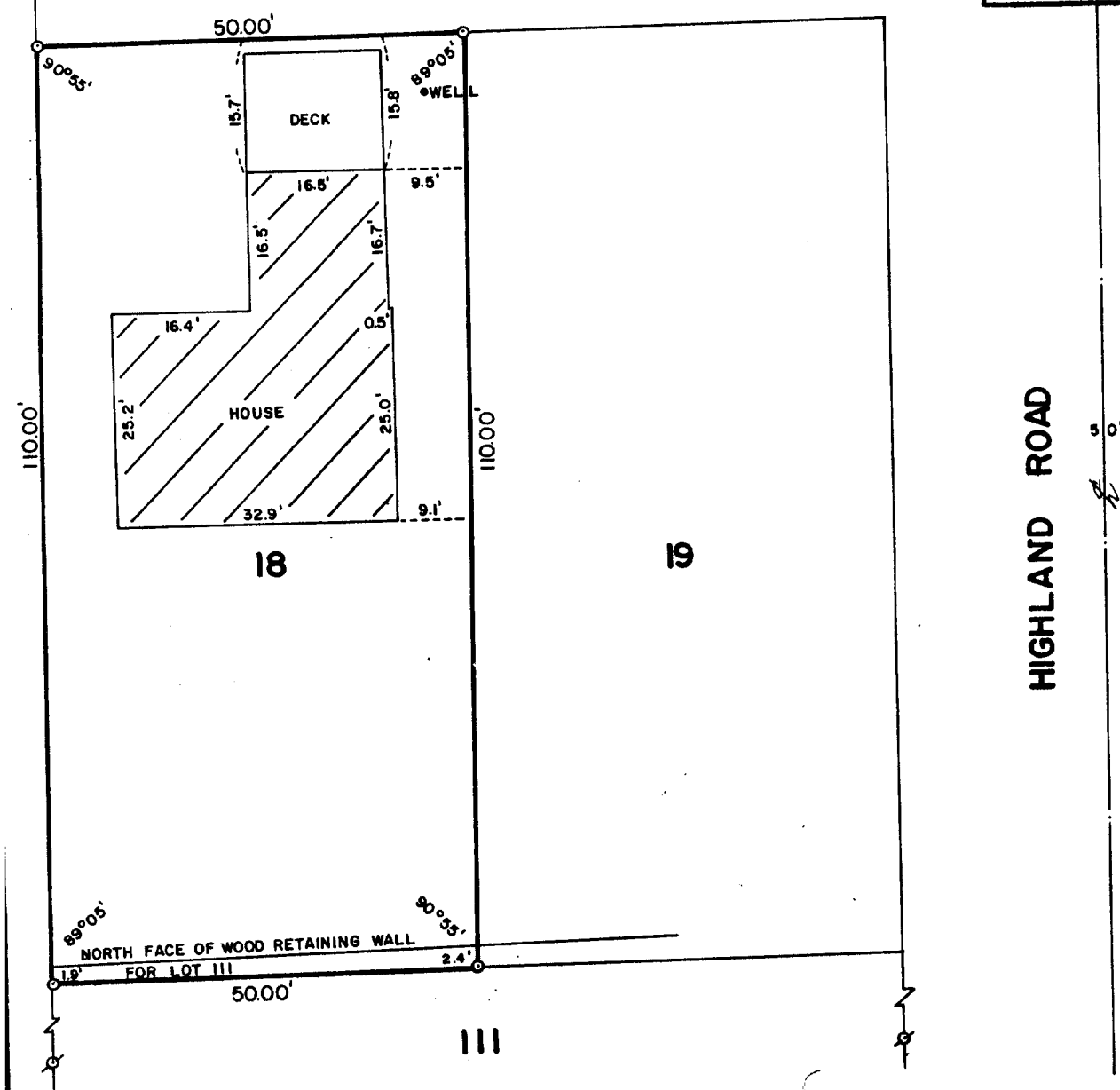

PLAT OF SURVEY OF

LOT 18 OF LAKE GENEVA HIGHLANDS, LOCATED
IN SECTION 8, T 1 N, R 17 E, WALWORTH
COUNTY, WISCONSIN.

ORDERED BY: JIM MERCURIO
2033 N. NEWLAND
CHICAGO, ILLINOIS 60635

NOTE: LOCATION OF SEPTIC SYSTEM WAS NOT
APPARENT ON DATE OF SURVEY.

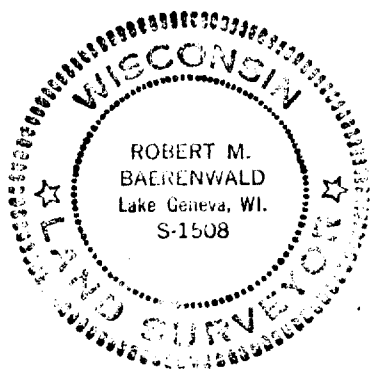

SCALE: 1"=20'

- ⊙ - IRON PIPE FOUND
- - IRON ROD SET -- FOUND 8/24/87
- () - RECORDED AS

I, ROBERT M. BAERENWALD, DO HEREBY CERTIFY THAT I
HAVE SURVEYED THE PROPERTY HEREON DESCRIBED ACCORDING
TO THE OFFICIAL RECORDS AND THAT THE PLAT HEREON IS A
CORRECT REPRESENTATION OF THE PROPERTY LINES TO THE
BEST OF MY KNOWLEDGE AND BELIEF.

Robert M. Baerenwald
ROBERT M. BAERENWALD
WISCONSIN REGISTERED LAND SURVEYOR, S-1508

Dec 2, 1985
DATE JOB NO. 0424
REVISED DATE: AUG. 24, 1987

1164-17

117-916