

WALWORTH COUNTY  
SURVEYING & MAPPING  
LAKE GENEVA, WISCONSIN

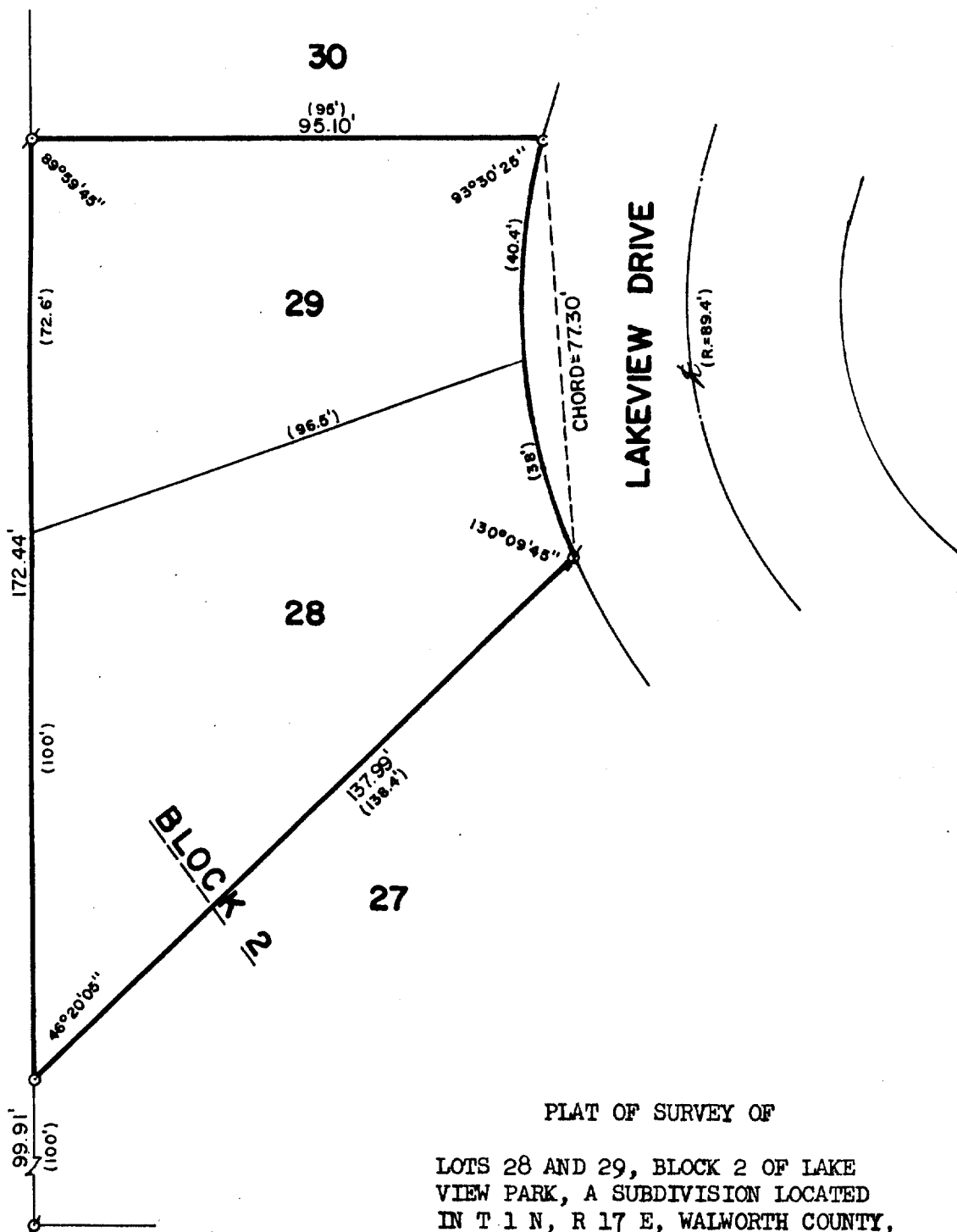

PLAT OF SURVEY OF

LOTS 28 AND 29, BLOCK 2 OF LAKE  
VIEW PARK, A SUBDIVISION LOCATED  
IN T 1 N, R 17 E, WALWORTH COUNTY,  
WISCONSIN.

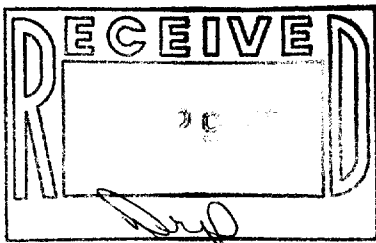

ORDERED BY: GEIGER  
2610 PELHAM ROAD  
ROCKFORD, ILLINOIS  
61107



SCALE: 1"=30'

- ø - IRON PIPE FOUND
- c - IRON PIN IN CONCRETE FOUND
- ø - IRON PIN FOUND, IRON ROD PLACED
- o - IRON ROD PLACED
- ( ) - RECORDED AS

I, ROBERT M. BAERENWALD, DO HEREBY CERTIFY THAT I  
HAVE SURVEYED THE PROPERTY HEREON DESCRIBED ACCORDING  
TO THE OFFICIAL RECORDS AND THAT THE PLAT HEREON IS A  
CORRECT REPRESENTATION OF THE PROPERTY LINES TO THE  
BEST OF MY KNOWLEDGE AND BELIEF.

Robert M. Baerenwald  
ROBERT M. BAERENWALD  
WISCONSIN REGISTERED LAND SURVEYOR, S-1508

Sept. 14, 1987  
DATE JOB NO. 1206

NOTE: THIS IS NOT A CERTIFIED COPY UNLESS SEALED.

117-8/5