

DUNHAM SURVEYING, S.C.  
SURVEYING & SUBDIVIDING  
DELAVER, WISCONSIN 53115

N

Scale - 1" = 30'

• = Concrete Monument Found  
○ = 1" Iron Pipe Found

(000) = Recorded Distance

--- = Fence Line

Bearings are referenced to the West  
line of Linn Pier Road, recorded  
bearing of North.

Ordered By: The Rauland Agency  
118 Kenosha St.  
Walworth, WI. 53184

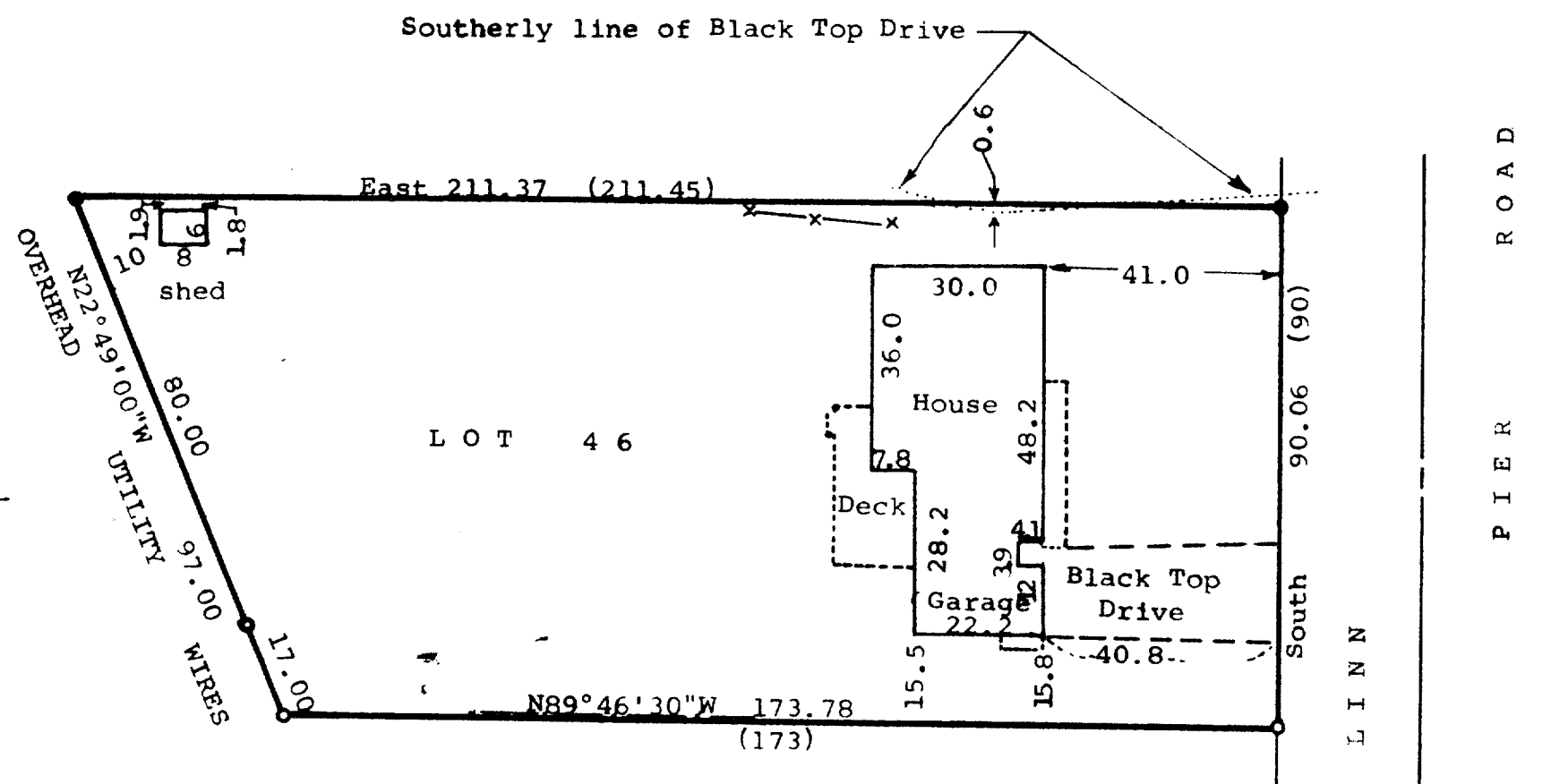

STATE OF WISCONSIN) SS  
COUNTY OF WALWORTH)

I, George T. Dunham, Surveyor, certify that I have surveyed  
the property described as follows,

Lot 46 of The Birches 1st Addition, a subdivision located  
in the Southeast 1/4 of Section 9, T1N, R17E, Walworth  
County, Wisconsin,

and that the map shown above is a correct representation thereof and shows  
the size and location of the property, its exterior boundaries, the location  
of all visible structures and dimensions of all principal buildings thereon,  
boundary fences, apparent easements, roadways and visible encroachments, if  
any, and that I have surveyed the property hereon described according to  
the official records, to the best of my knowledge and belief.  
April 3, 1987.

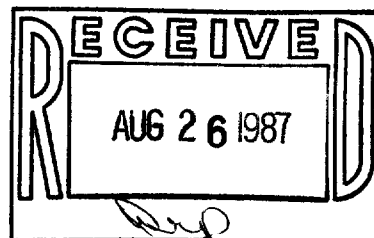

*George T. Dunham*  
George T. Dunham, Surveyor

