

WALWORTH COUNTY
SURVEYING & MAPPING
LAKE GENEVA, WISCONSIN

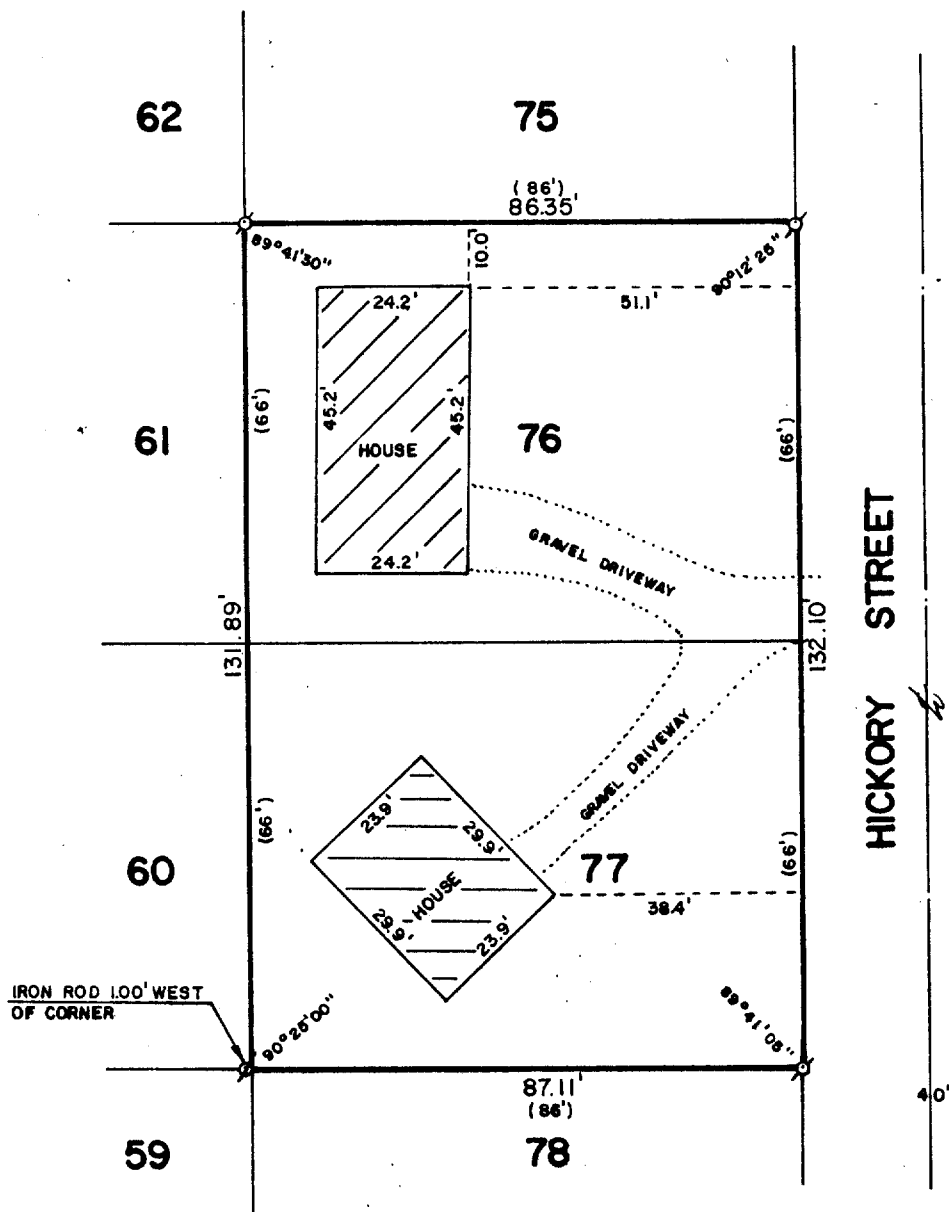

PLAT OF SURVEY OF
LOTS 76 AND 77 OF ROBINSON'S SECOND
SUBDIVISION, LOCATED IN T 1 N, R 17 E,
WALWORTH COUNTY, WISCONSIN.

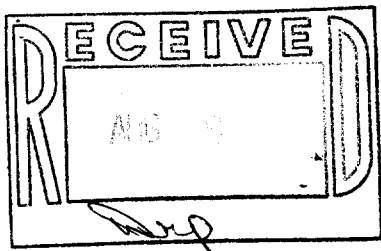

ORDERED BY: MARK OLM
716 WISCONSIN STREET
LAKE GENEVA, WISCONSIN 53147



SCALE: 1"=30'

Ø - IRON PIPE FOUND
Ø - IRON ROD FOUND
() - RECORDED AS

I, ROBERT M. BAERENWALD, DO HEREBY CERTIFY THAT I
HAVE SURVEYED THE PROPERTY HEREON DESCRIBED ACCORDING
TO THE OFFICIAL RECORDS AND THAT THE PLAT HEREON IS A
CORRECT REPRESENTATION OF THE PROPERTY LINES TO THE
BEST OF MY KNOWLEDGE AND BELIEF.

Robert M. Baerenwald
ROBERT M. BAERENWALD
WISCONSIN REGISTERED LAND SURVEYOR, S-1508

DATE July 27, 1987 JOB NO. 1173

NOTE: THIS IS NOT A CERTIFIED COPY UNLESS SEALED.