

WALWORTH COUNTY
SURVEYING & MAPPING
LAKE GENEVA, WISCONSIN

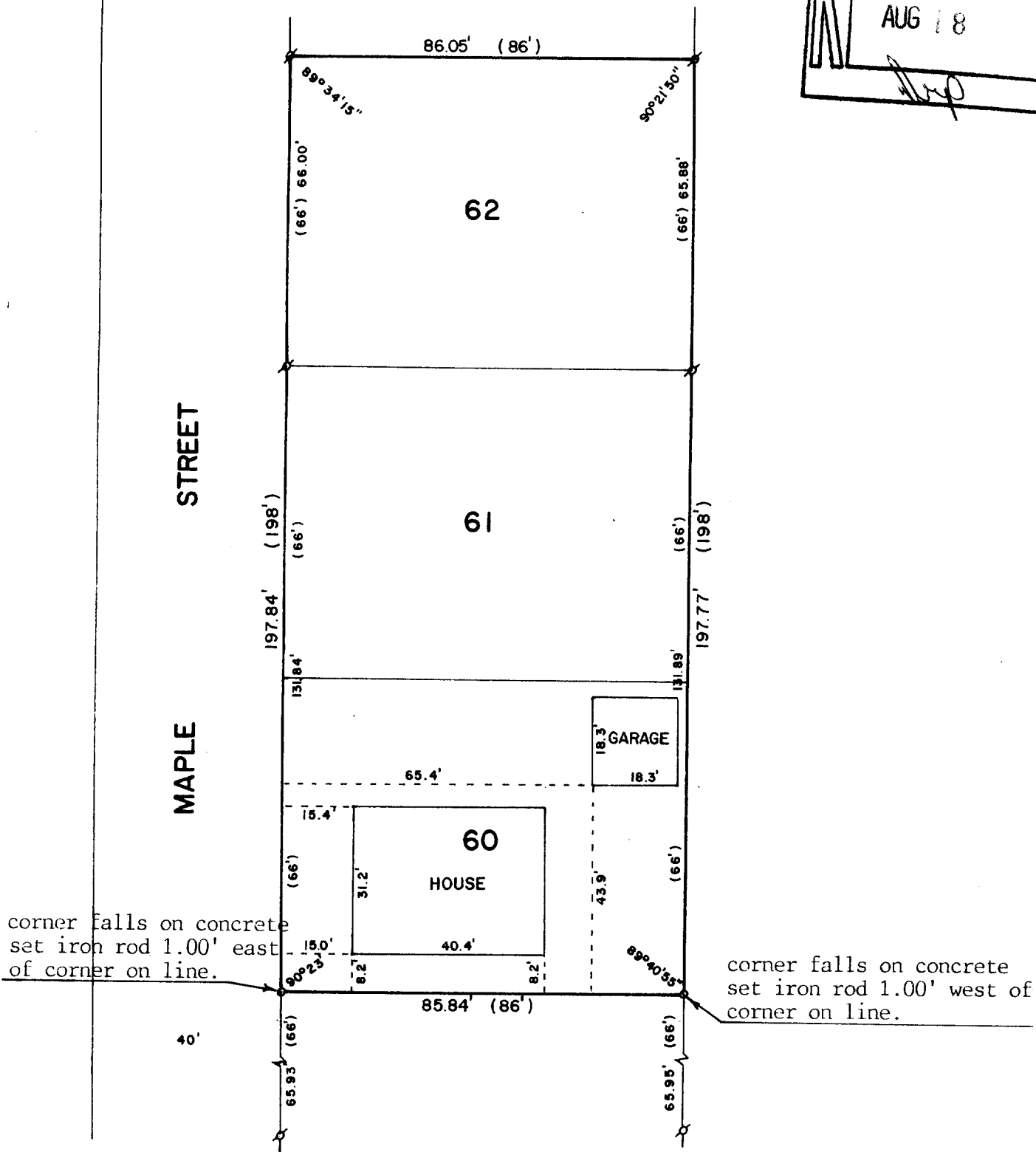

PLAT OF SURVEY OF

LOTS 60-62, ROBINSON'S SECOND ADDITION, A
SUBDIVISION LOCATED IN T1N,R17E, WALWORTH
COUNTY, WISCONSIN.

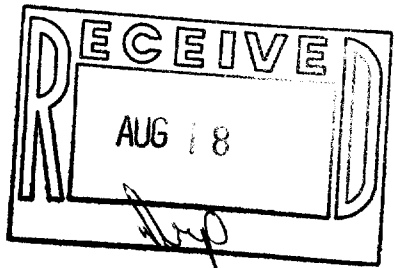

SCALE - 1"=30'

LEGEND

- ⊗ - IRON PIPE FOUND
- - IRON ROD SET
- () - RECORDED AS

ORDERED BY: COLDWELL BANKER
838 W. MAIN ST.
LAKE GENEVA, WI 53147

I, ROBERT M. BAERENWALD, DO HEREBY CERTIFY THAT I
HAVE SURVEYED THE PROPERTY HEREON DESCRIBED ACCORDING
TO THE OFFICIAL RECORDS AND THAT THE PLAT HEREON IS A
CORRECT REPRESENTATION OF THE PROPERTY LINES TO THE
BEST OF MY KNOWLEDGE AND BELIEF.

Robert M. Baerenwald
ROBERT M. BAERENWALD
WISCONSIN REGISTERED LAND SURVEYOR, S-1508

DATE June 18, 1987 JOB NO. 1115

NOTE: THIS IS NOT A CERTIFIED COPY UNLESS SEALED.