

WALWORTH COUNTY
SURVEYING & MAPPING
LAKE GENEVA, WISCONSIN

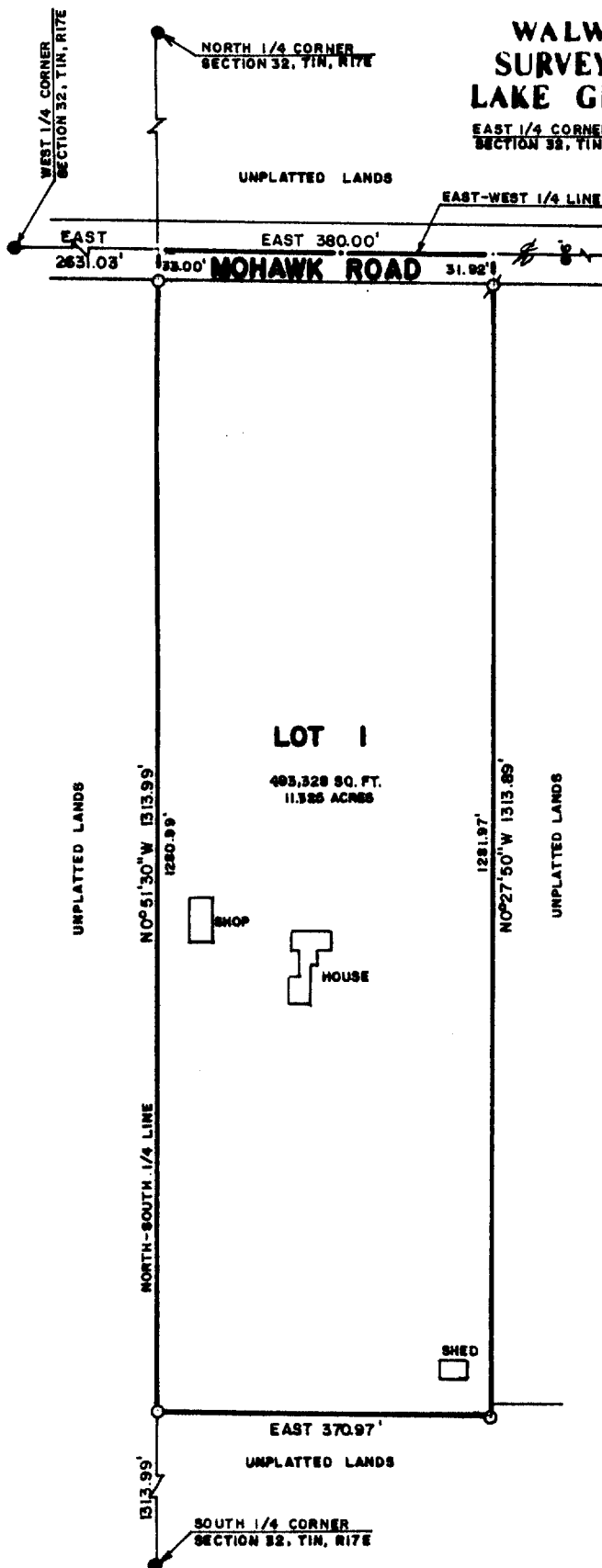
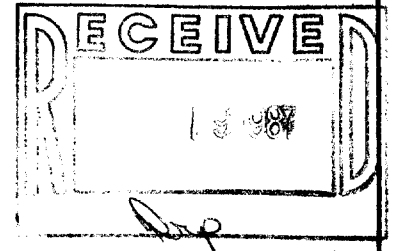

CERTIFIED SURVEY MAP NO. _____
LOCATED IN THE SOUTHEAST 1/4 OF SECTION 32,
T 1 N, R 17 E, WALWORTH COUNTY, WISCONSIN.

OWNED BY:

NOTE: EXISTING SANITARY SYSTEM APPEARS TO
BE FUNCTIONING. NO EVALUATION AS TO MEETING
REQUIREMENTS FOR REPLACEMENT SYSTEM UNDER
ILHR-83 OF WISCONSIN ADMINISTRATIVE CODE.

ZONED: C-2

BEARING REFERENCE: THE EAST-WEST 1/4 LINE
OF SECTION 32 WAS ASSUMED TO EAST.

SURVEYOR'S CERTIFICATE: I, ROBERT M.
BAERENWALD, REGISTERED LAND SURVEYOR, HEREBY
CERTIFY THAT IN FULL COMPLIANCE WITH THE
PROVISIONS OF CHAPTER 236.34 OF THE WISCONSIN
STATUTES AND THE LAND DIVISION (SUBDIVISION)
ORDINANCE OF WALWORTH COUNTY, AND UNDER THE
DIRECTION OF HENRY KOOISTRA, AN OWNER OF SAID
LAND, I HAVE SURVEYED, DIVIDED AND MAPPED THIS
CERTIFIED SURVEY, THAT SUCH PLAT REPRESENTS
ALL EXTERIOR BOUNDARIES AND THE SUBDIVISION
OF THE LAND SURVEYED AND THAT THIS LAND IS
LOCATED IN THE NORTHEAST 1/4 OF THE SOUTHEAST
1/4 OF SECTION 32, T 1 N, R 17 E, WALWORTH
COUNTY, WISCONSIN, DESCRIBED AS FOLLOWS:
COMMENCING AT THE WEST 1/4 CORNER OF SAID
SECTION 32, THENCE EAST 2631.03 FEET TO THE
PLACE OF BEGINNING; THENCE CONTINUE EAST
380.00 FEET; THENCE S0°27'50"E 1313.89 FEET;
THENCE WEST 370.97 FEET; THENCE N0°51'30"W
1313.99 FEET TO THE PLACE OF BEGINNING,
CONTAINING 11.325 ACRES OF LAND.

APPROVED BY RESOLUTION OF THE WALWORTH COUNTY
PAK AND PLANNING COMMISSION THIS _____ DAY
OF _____, 1987.

ALLEN L. MORRISON, CHAIRMAN

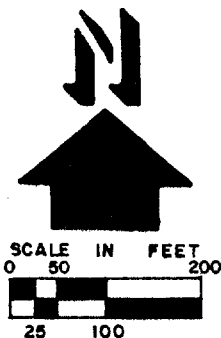

- -6" SQ. TOP CONCRETE MONUMENT FOUND
- -1-1/2" DIA. IRON PIPE FOUND
- -3/4" X 24" IRON ROD, MINIMUM WEIGHT
1.50 LBS./LINEAL FOOT PLACED

Robert M. Baerenwald
ROBERT M. BAERENWALD
WISCONSIN REGISTERED LAND SURVEYOR, S-1508

DATE *June 4, 1987*
JOB NO. 0938