

ABELL
SURVEYING & MAPPING
 DELAVAN, WISCONSIN 53115
 414-728-6737

found iron pipe 0.19' east of corner on line.

corner falls 0.3' east of iron fence corner post set in concrete.

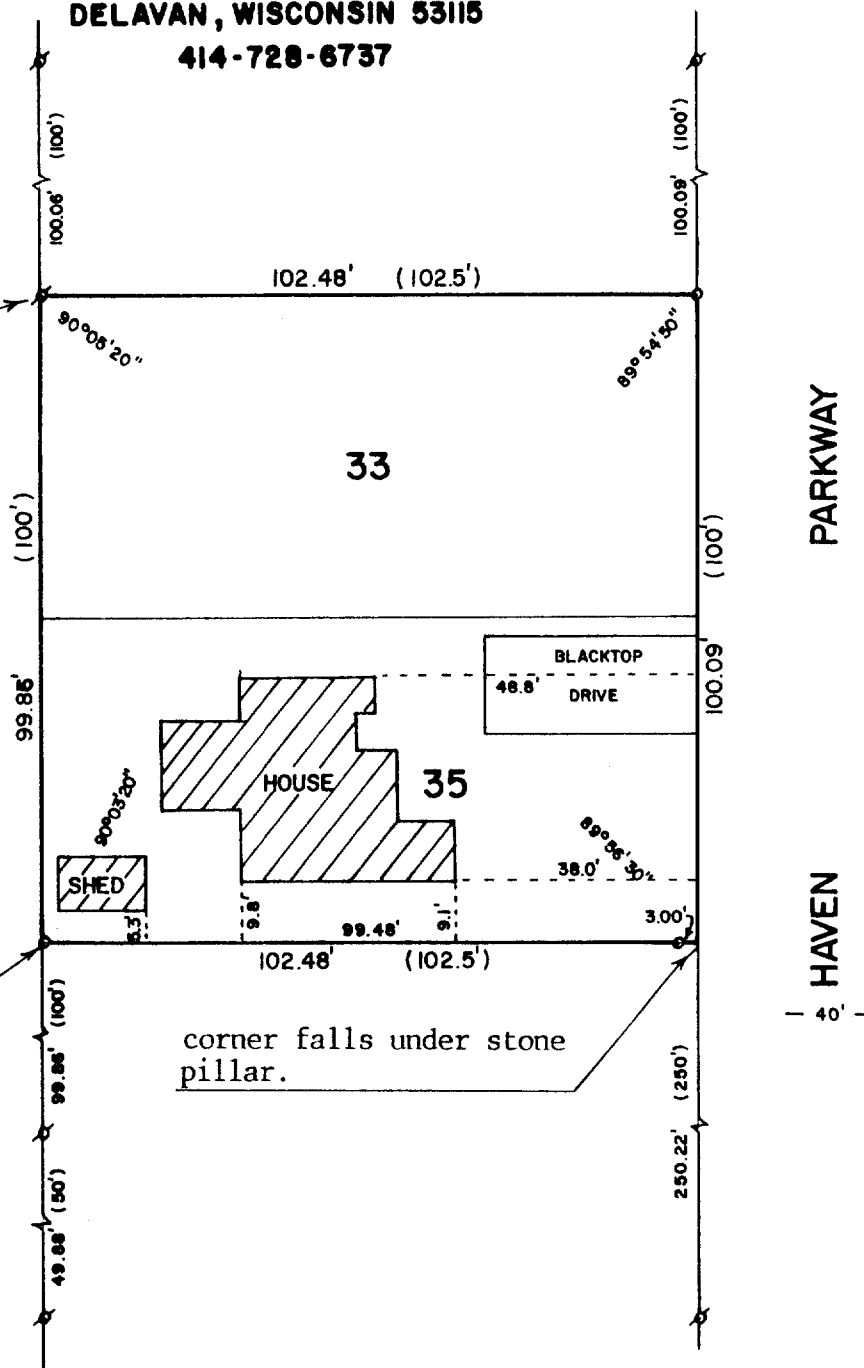
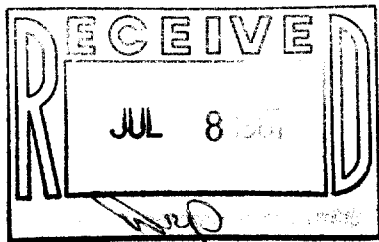

PLAT OF SURVEY OF

LOTS 33 AND 35 OF SHORE HAVEN, A SUBDIVISION
 LOCATED IN T1N, R17E, WALWORTH COUNTY,
 WISCONSIN.

ORDERED BY: GODFREY, PFEIL & NESHEK
 P.O. BOX 291
 ELKHORN, WI 53121



SCALE - 1"=30'

LEGEND

- ⌘ - IRON PIPE FOUND
- - IRON PIPE SET
- () - RECORDED AS

I, DAVID F. ABELL, DO HEREBY CERTIFY
 THAT I HAVE SURVEYED THE PROPERTY
 HEREON DESCRIBED ACCORDING TO THE
 OFFICIAL RECORDS AND THAT THE PLAT
 HEREON IS A CORRECT REPRESENTATION
 OF THE PROPERTY LINES TO THE BEST OF
 MY KNOWLEDGE AND BELIEF.

David F. Abell

DAVID F. ABELL
 WISCONSIN REGISTERED LAND SURVEYOR, S-1596

DATE June 16, 1987 JOB NUMBER - 87074

NOTE: THIS IS NOT A CERTIFIED COPY UNLESS SEALED.