

WALWORTH COUNTY
SURVEYING & MAPPING
LAKE GENEVA, WISCONSIN

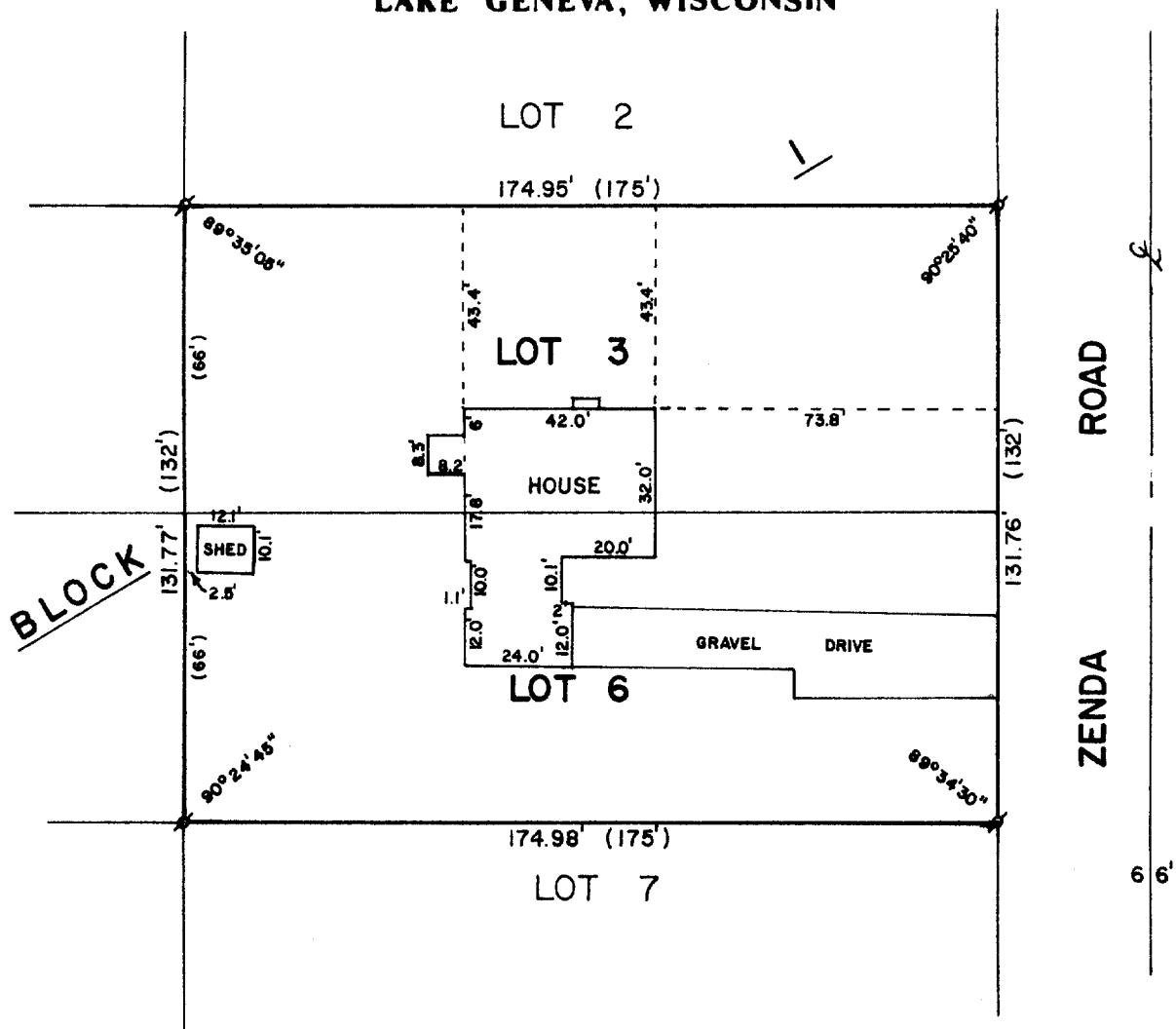

PLAT OF SURVEY OF

LOTS 3 AND 6, BLOCK 1 OF KUEBKER ADDITION TO THE
VILLAGE OF ZENDA, WALWORTH COUNTY, WISCONSIN.

ORDERED BY: KEEFE REAL ESTATE
704 W. MAIN ST.
LAKE GENEVA, WI 53147

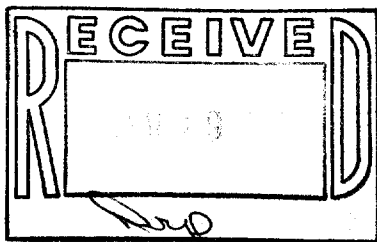

SCALE - 1"=40'

LEGEND

⌀ - IRON PIPE FOUND
() - RECORDED AS

I, ROBERT M. BAERENWALD, DO HEREBY CERTIFY THAT I
HAVE SURVEYED THE PROPERTY HEREON DESCRIBED ACCORDING
TO THE OFFICIAL RECORDS AND THAT THE PLAT HEREON IS A
CORRECT REPRESENTATION OF THE PROPERTY LINES TO THE
BEST OF MY KNOWLEDGE AND BELIEF.

Robert M. Baerenwald
ROBERT M. BAERENWALD
WISCONSIN REGISTERED LAND SURVEYOR, S-1508

DATE *June 4, 1987* JOB NO. 1080

NOTE: THIS IS NOT A CERTIFIED COPY UNLESS SEALED.