

WALWORTH COUNTY  
SURVEYING & MAPPING  
LAKE GENEVA, WISCONSIN

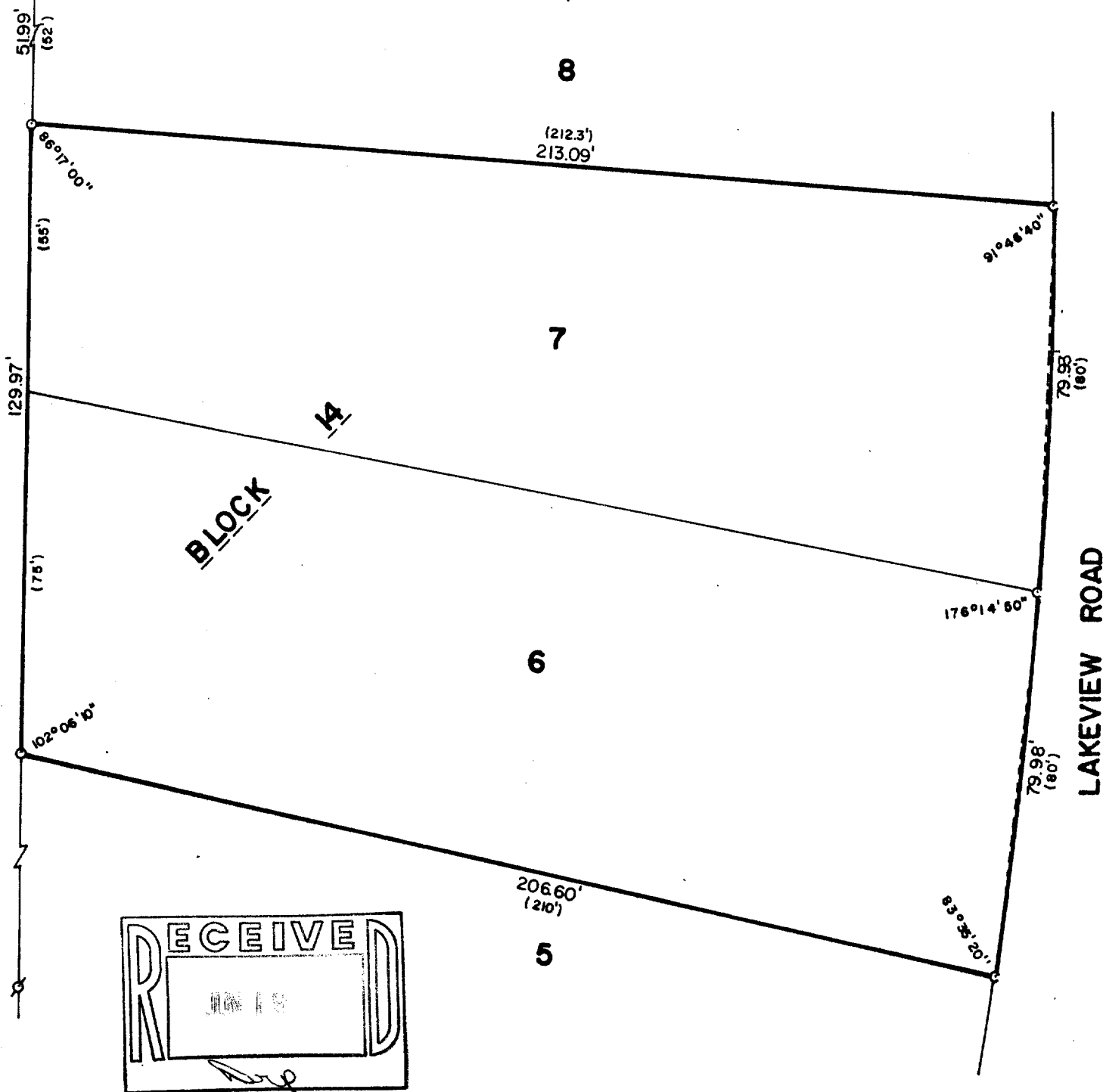

PLAT OF SURVEY OF

LOTS 6 AND 7, BLOCK 14 OF WOODDALE  
ADDITION, LOCATED IN T 1 N, R 17 E,  
WALWORTH COUNTY, WISCONSIN.

ORDERED BY: BETTY SYVER  
P. O. BOX 631  
LAKE GENEVA, WISCONSIN 53147



SCALE: 1"=30'

- σ - IRON PIPE FOUND
- - IRON PIN FOUND
- - IRON ROD PLACED
- ( ) - RECORDED AS

I, ROBERT M. BAERENWALD, DO HEREBY CERTIFY THAT I  
HAVE SURVEYED THE PROPERTY HEREON DESCRIBED ACCORDING  
TO THE OFFICIAL RECORDS AND THAT THE PLAT HEREON IS A  
CORRECT REPRESENTATION OF THE PROPERTY LINES TO THE  
BEST OF MY KNOWLEDGE AND RELIEF.

*Robert M. Baerenwald*  
ROBERT M. BAERENWALD  
WISCONSIN REGISTERED LAND SURVEYOR, S-1508

DATE *June 4, 1987*  
JOB NO. 1086

NOTE: THIS IS NOT A CERTIFIED COPY UNLESS SEALED.