

WALWORTH COUNTY
SURVEYING & MAPPING
LAKE GENEVA, WISCONSIN

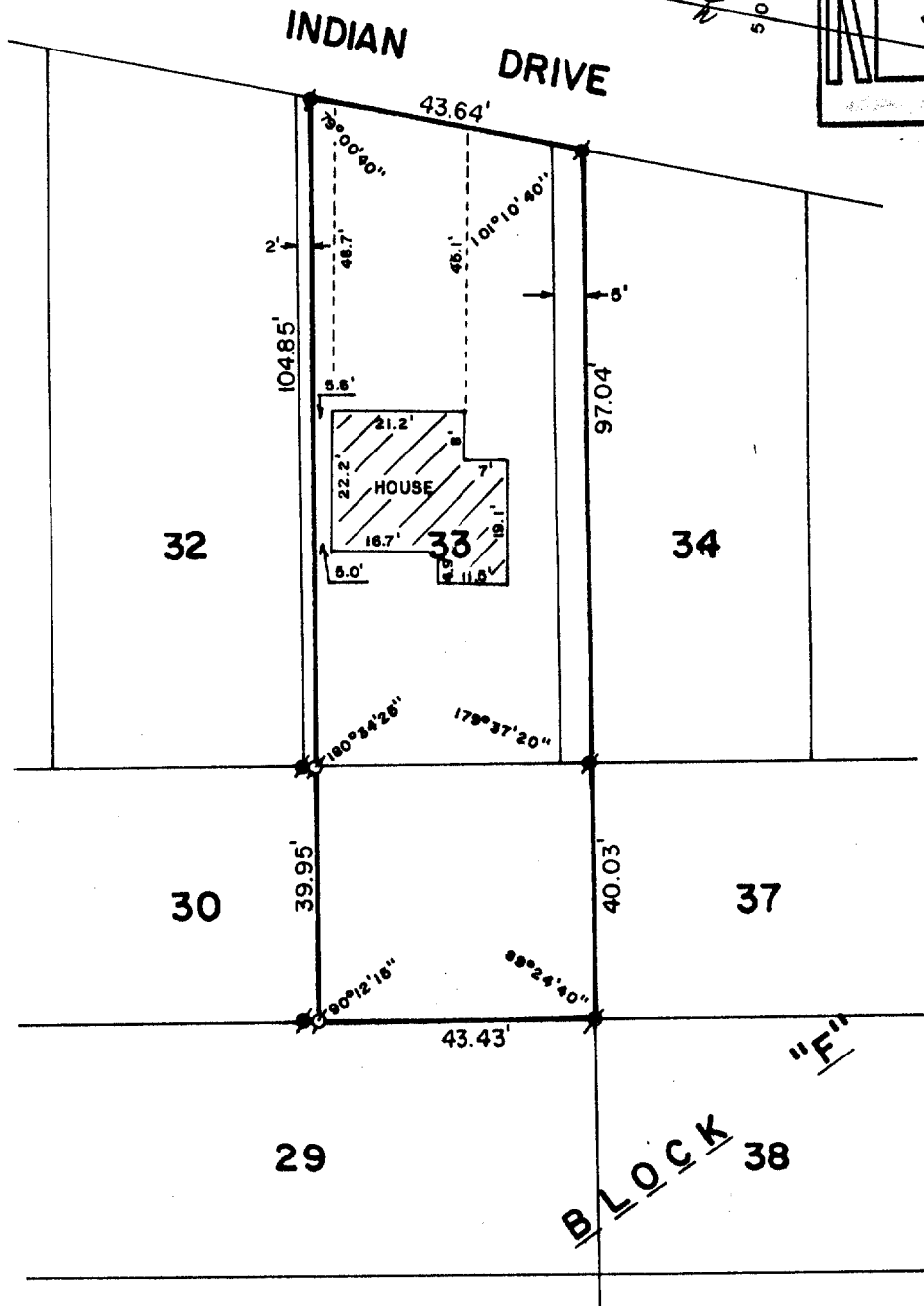
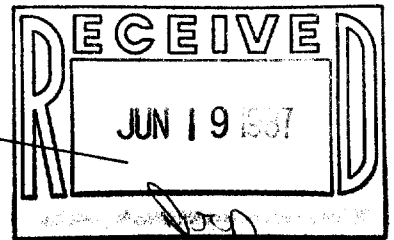

PLAT OF SURVEY OF

THE EAST 43.44 FEET OF LOT 30, LOT 33 EXCEPT THE WEST 2 FEET THEREOF AND THE WESTERLY 5 FEET OF LOT 34 ALL IN BLOCK "F" OF CISCO BEACH SUBDIVISION, T 1 N, R 17 E, WALWORTH COUNTY, WISCONSIN.

REVISED DATE: MAY 6, 1987

ORDERED BY: KEEFE REAL ESTATE
704 MAIN STREET
LAKE GENEVA, WISCONSIN 53147



SCALE: 1"=30

♂ - IRON PIPE FOUND
● - CONCRETE MONUMENT FOUND
() - RECORDED AS

I, ROBERT M. BAERENWALD, DO HEREBY CERTIFY THAT I HAVE SURVEYED THE PROPERTY HEREON DESCRIBED ACCORDING TO THE OFFICIAL RECORDS AND THAT THE PLAT HEREON IS A CORRECT REPRESENTATION OF THE PROPERTY LINES TO THE BEST OF MY KNOWLEDGE AND BELIEF.

Robert M. Baerenwald
ROBERT M. BAERENWALD
WISCONSIN REGISTERED LAND SURVEYOR, S-1508

May 3, 1987
DATE JOB NO. 1026

NOTE: THIS IS NOT A CERTIFIED COPY UNLESS SEALED.