

WALWORTH COUNTY
SURVEYING & MAPPING
LAKE GENEVA, WISCONSIN

GREENHILL DRIVE

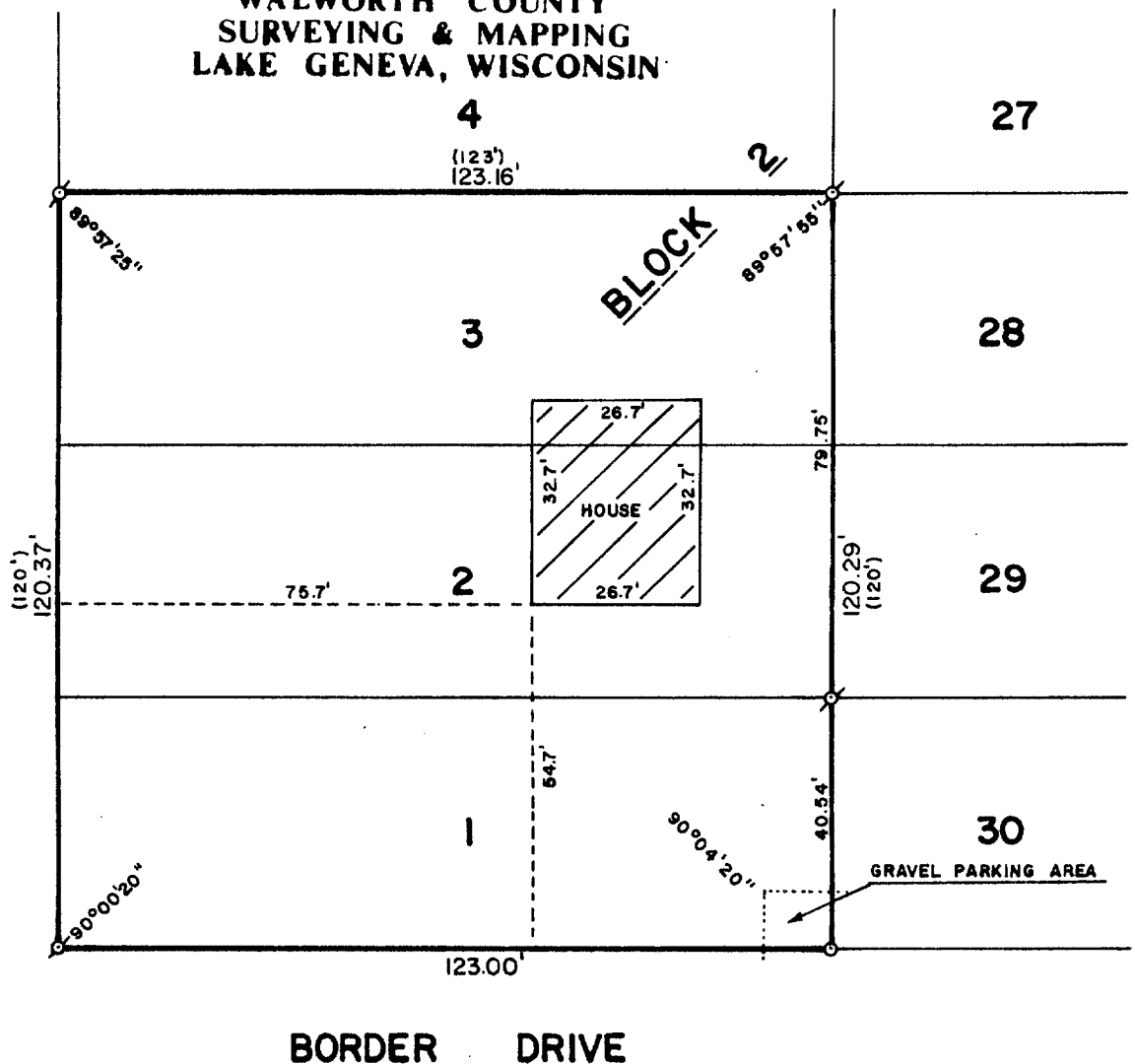

BORDER DRIVE

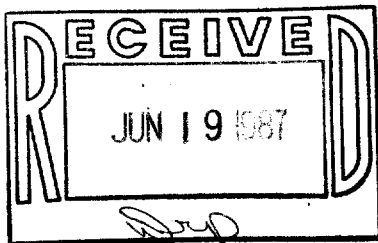

PLAT OF SURVEY OF

LOTS 1, 2 AND 3, BLOCK 2 OF MAPLE HILLS
"A" SUBDIVISION, LOCATED IN SECTION 18,
T 1 N, R 17 E, WALWORTH COUNTY, WISCONSIN.

ORDERED BY: CENTURY 21 GENEVA LAKE
503 CENTER STREET
LAKE GENEVA, WISCONSIN 53147



SCALE: 1"=30'

⊘ - IRON PIPE FOUND
○ - IRON ROD PLACED
() - RECORDED AS

I, ROBERT M. BAERENWALD, DO HEREBY CERTIFY THAT I
HAVE SURVEYED THE PROPERTY HEREON DESCRIBED ACCORDING
TO THE OFFICIAL RECORDS AND THAT THE PLAT HEREON IS A
CORRECT REPRESENTATION OF THE PROPERTY LINES TO THE
BEST OF MY KNOWLEDGE AND BELIEF.

Robert M. Baerenwald
ROBERT M. BAERENWALD
WISCONSIN REGISTERED LAND SURVEYOR, S-1508

May 4, 1987
DATE JOB NO. 1030

NOTE: THIS IS NOT A CERTIFIED COPY UNLESS SEALED.