

WALWORTH COUNTY
SURVEYING & MAPPING
LAKE GENEVA, WISCONSIN

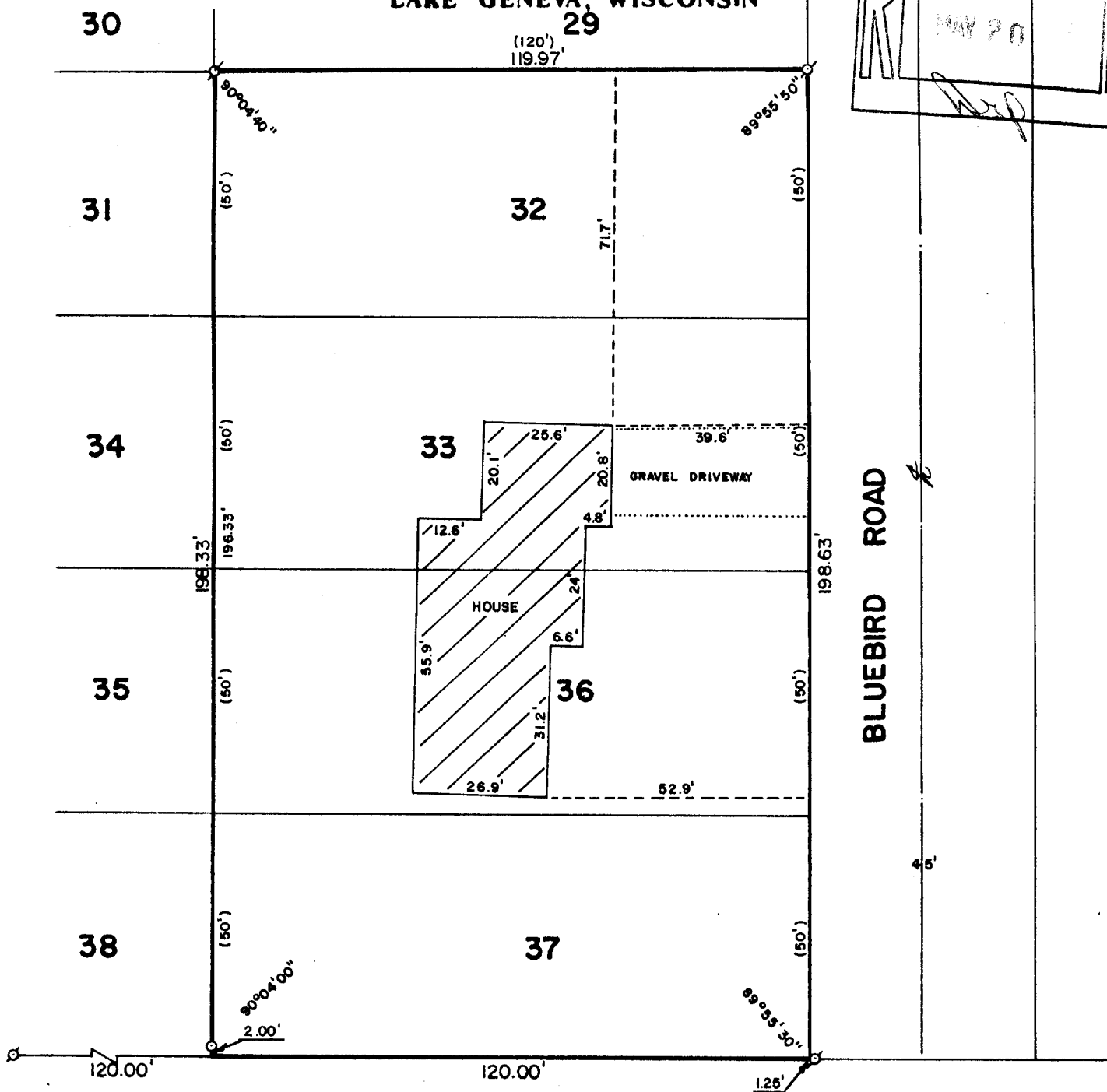
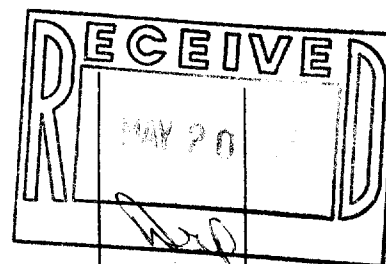

PLAT OF SURVEY OF

LOTS 32, 33, 36 AND 37 OF ROBINSON
HILLSIDE, A SUBDIVISION LOCATED IN
T 1 N, R 17 E, WALWORTH COUNTY,
WISCONSIN.

ORDERED BY: CLEWLOW REALTY
803 MAIN STREET
LAKE GENEVA, WISCONSIN 53147



SCALE: 1"=30

⊙ - IRON PIPE FOUND
○ - IRON ROD PLACED
() - RECORDED AS

I, ROBERT M. BAERENWALD, DO HEREBY CERTIFY THAT I
HAVE SURVEYED THE PROPERTY HEREON DESCRIBED ACCORDING
TO THE OFFICIAL RECORDS AND THAT THE PLAT HEREON IS A
CORRECT REPRESENTATION OF THE PROPERTY LINES TO THE
BEST OF MY KNOWLEDGE AND BELIEF.

Robert M. Baerenwald
ROBERT M. BAERENWALD
WISCONSIN REGISTERED LAND SURVEYOR, S-1508

April 3, 1987
DATE: _____ JOB NO. 0948

NOTE: THIS IS NOT A CERTIFIED COPY UNLESS SEALED.

124-154, 155

117-787