

Part Lot 2 of Certified Survey Map No. 795, located in Section 4,  
T 1 N, R 17 E, Walworth County, Wisconsin.

Prepared for: Anchor Savings & Loan  
500 East Walworth Avenue  
Delevan, Wisconsin. 53115  
(414) 728-3456

Prepared by: Jensen Surveying & Mapping S.C.  
45 South Wisconsin Street  
P.O. Box 322  
Elkhorn, Wisconsin. 53121

December 4, 1986.

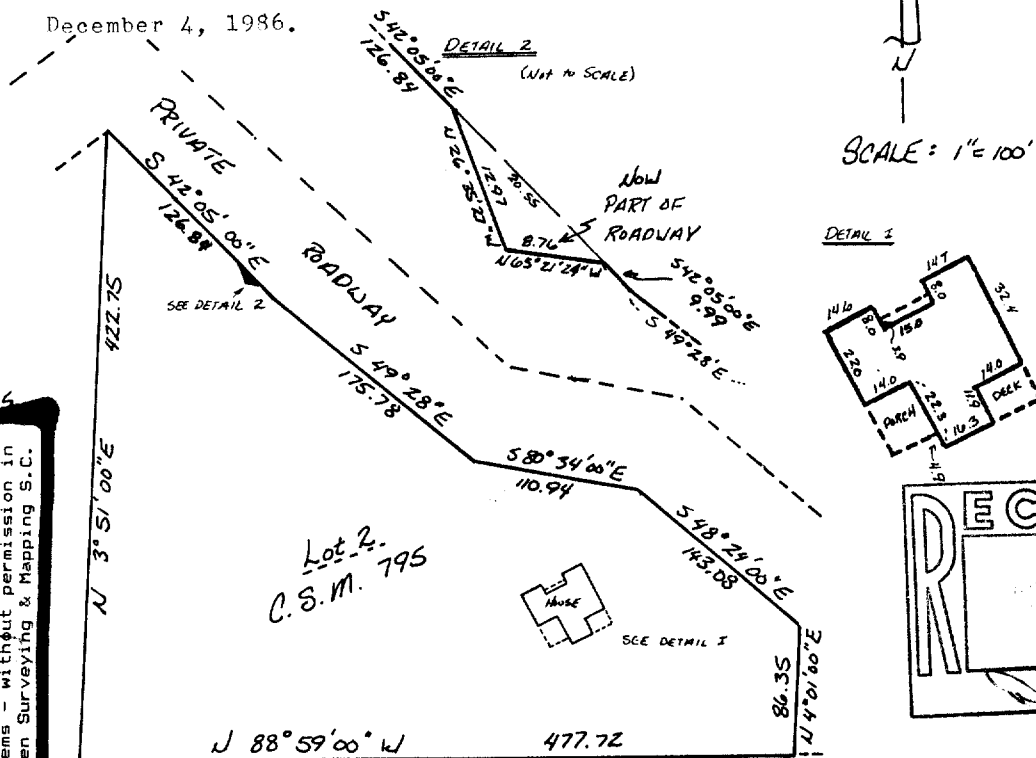

NOTE: In accordance with A-E 5.01 (1)(b) this inspection has been exempted by Anchor Savings & Loan from the requirements of A-E 5.01, Minimum Standards for Property Surveys. Lot dimensions are shown as recorded on the Certified Survey Map. These dimensions were not necessarily verified in the field and no lot stakes were set in the course of this inspection. This inspection does not constitute a complete property survey and cannot be relied on as such.

**CERTIFICATION**  
I certify that the property described above has been inspected under my responsible direction and supervision and that the above map is an accurate representation of the property and the location of all visible structural improvements, if any.

This inspection is made for the exclusive use of the present owners of the property and also those who purchase, mortgage, or guarantee the title thereto, and is certified for one year from the date shown hereon.

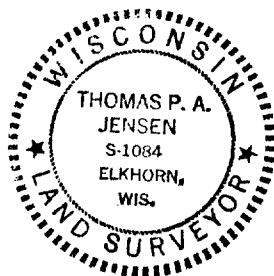

  
Thomas P.A. Jensen S-1084

1986.153

TA-95-2

117-772