

WALWORTH COUNTY  
SURVEYING & MAPPING  
LAKE GENEVA, WISCONSIN

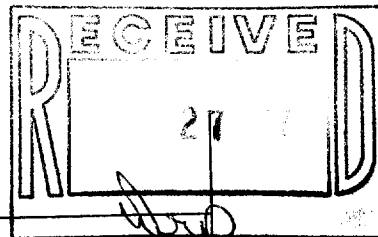

ELGIN CLUB ROAD

WEST LINE OF SECTION 4, T1N, R17E

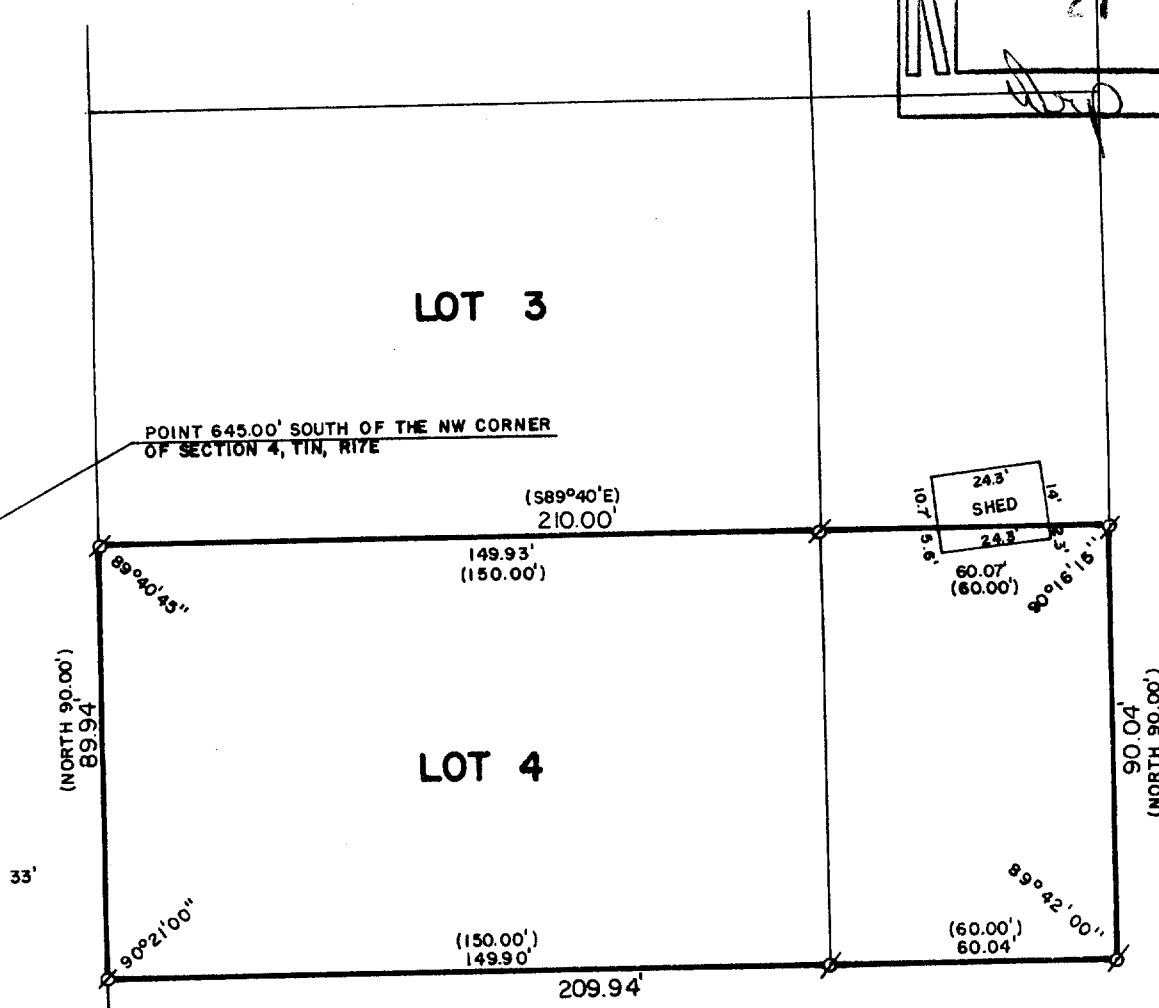

PLAT OF SURVEY OF

LOT 4 OF CERTIFIED SURVEY MAP NO. 2 AND AN  
ADJACENT PARCEL OF LAND LOCATED IN SECTION  
4, T 1 N, R 17 E, WALWORTH COUNTY, WISCONSIN.

ORDERED BY: FRANK DOBBS  
1024 WISCONSIN STREET  
LAKE GENEVA, WISCONSIN  
53147



SCALE: 1"=40'

Ø - IRON ROD FOUND  
( ) - RECORDED AS

I, ROBERT M. BAERENWALD, DO HEREBY CERTIFY THAT I  
HAVE SURVEYED THE PROPERTY HEREON DESCRIBED ACCORDING  
TO THE OFFICIAL RECORDS AND THAT THE PLAT HEREON IS A  
CORRECT REPRESENTATION OF THE PROPERTY LINES TO THE  
BEST OF MY KNOWLEDGE AND BELIEF.

*Robert M. Baerenwald*  
ROBERT M. BAERENWALD  
WISCONSIN REGISTERED LAND SURVEYOR, S-1508

DATE Jun. 5, 1987 JOB NO. 0602

NOTE: THIS IS NOT A CERTIFIED COPY UNLESS SEALED.