

WALWORTH COUNTY
SURVEYING & MAPPING
LAKE GENEVA, WISCONSIN

GENEVA AVENUE

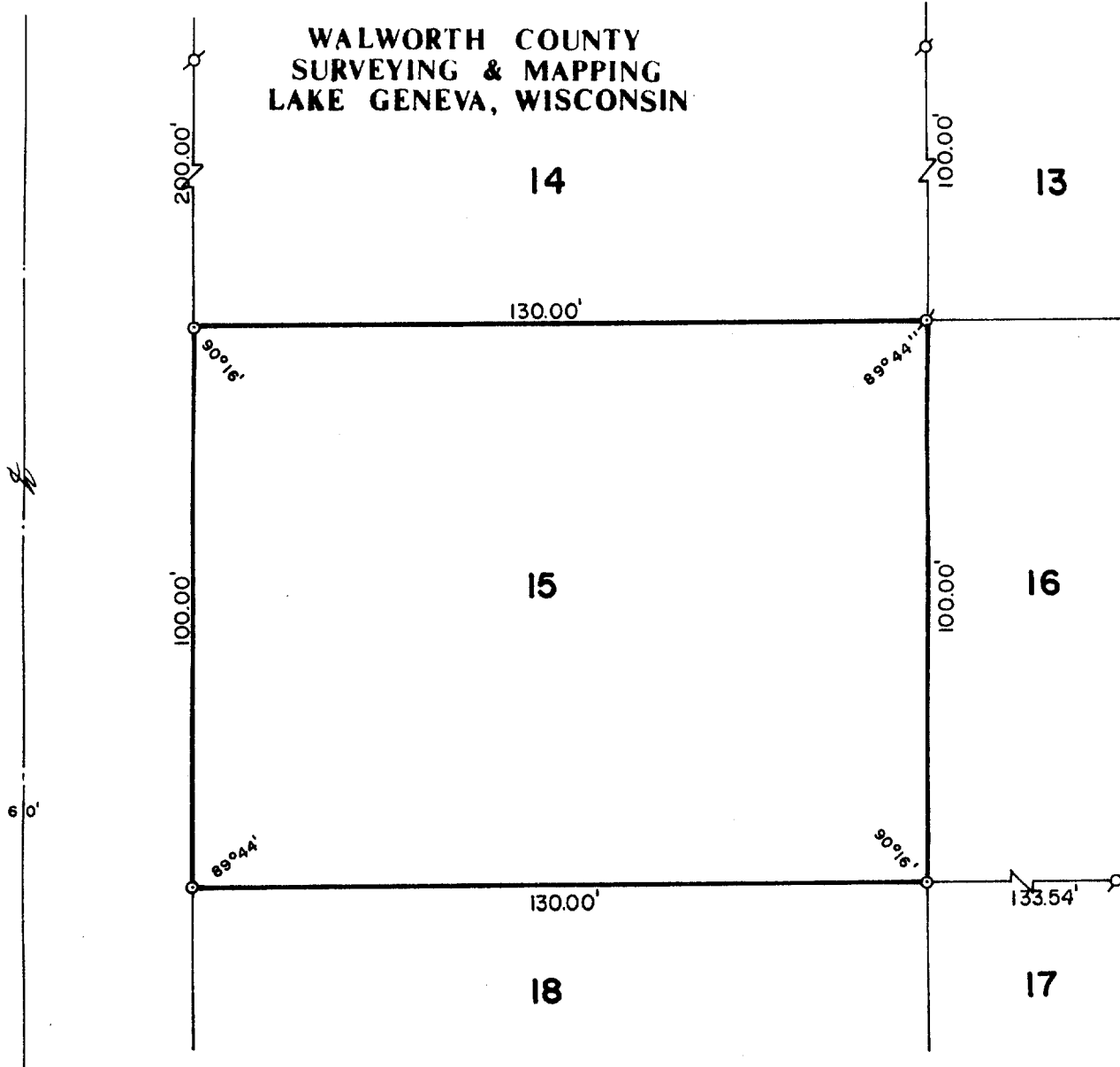

PLAT OF SURVEY OF

Blk 8

LOT 15 OF LAKE GENEVA TERRACE, LOCATED
IN SECTION 15, T 1 N, R 17 E, WALWORTH
COUNTY, WISCONSIN.

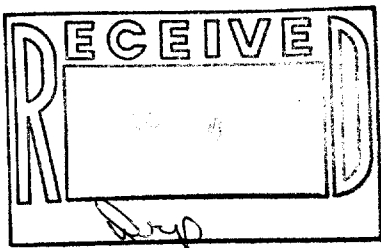

ORDERED BY: CENTURY 21 GENEVA LAKE
503 CENTER STREET
LAKE GENEVA, WISCONSIN 53147

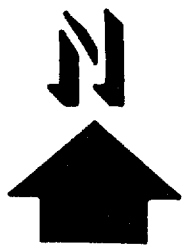

SCALE: 1"=30'

⊙ - IRON PIPE FOUND
○ - IRON ROD PLACED

I, ROBERT M. BAERENWALD, DO HEREBY CERTIFY THAT I
HAVE SURVEYED THE PROPERTY HEREON DESCRIBED ACCORDING
TO THE OFFICIAL RECORDS AND THAT THE PLAT HEREON IS A
CORRECT REPRESENTATION OF THE PROPERTY LINES TO THE
BEST OF MY KNOWLEDGE AND BELIEF.

Robert M. Baerenwald
ROBERT M. BAERENWALD
WISCONSIN REGISTERED LAND SURVEYOR, S-1508

Oct. 30, 1986
DATE JOB NO. 0744

NOTE: THIS IS NOT A CERTIFIED COPY UNLESS SEALED.

ILGT-32C2

117-765B