

WALWORTH COUNTY
SURVEYING & MAPPING
LAKE GENEVA, WISCONSIN

OUTLOT 2

LOT 2

SYLVAN TRAIL

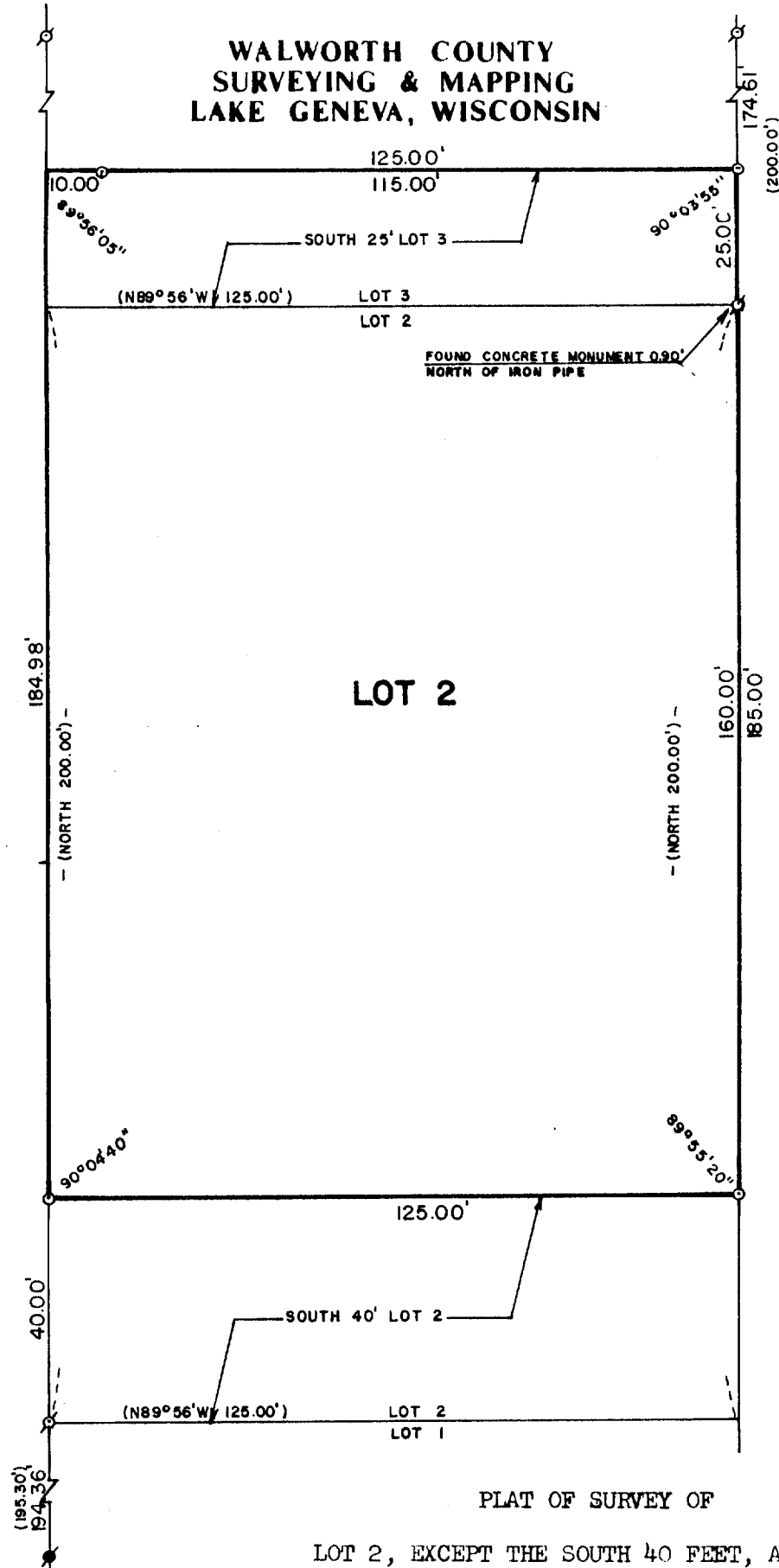

PLAT OF SURVEY OF

LOT 2, EXCEPT THE SOUTH 40 FEET, AND THE
SOUTH 25 FEET OF LOT 3 OF SYLVAN TRAIL
ESTATES, A SUBDIVISION LOCATED IN SECTION
5, T 1 N, R 17 E, WALWORTH COUNTY, WISCONSIN.

ORDERED BY: CENTURY 21 GENEVA LAKE
503 CENTER STREET
LAKE GENEVA, WISCONSIN 53147

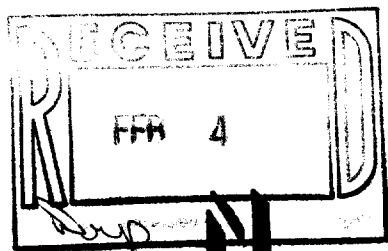

SCALE: 1"=30'

- ⊗ - IRON PIPE FOUND
- - CONCRETE MONUMENT FOUND
- - IRON ROD PLACED
- () - RECORDED AS

I, ROBERT M. BAERENWALD, DO HEREBY CERTIFY THAT I
HAVE SURVEYED THE PROPERTY HEREON DESCRIBED ACCORDING
TO THE OFFICIAL RECORDS AND THAT THE PLAT HEREON IS A
CORRECT REPRESENTATION OF THE PROPERTY LINES TO THE
BEST OF MY KNOWLEDGE AND BELIEF.

Robert M. Baerenwald
ROBERT M. BAERENWALD
WISCONSIN REGISTERED LAND SURVEYOR, S-1508

Sept. 28, 1986
DATE JOB NO. 0683

NOTE: THIS IS NOT A CERTIFIED COPY UNLESS SEALED.

1ST-1A

117-764